Local Favorite.
The Herald. A home paper. Popular at clubs and with the family.

# THE PORTSMOUTH HERALD.

Best Advertising Medium
Because it is popular with all
The HERALD leads

VOL. XV., NO. 4147. PORTSMOUTH, N. H., FRIDAY, APRIL 22, 1898. PRICE 2 CENTS

A GREAT INDUCEMENT FOR YOU

TO PAY CASH FOR YOUR BOOTS AND SHOES,

Clothing, Hats, Caps and Furnishing Goods,

AND TO BUY OF ME.

OUR OFFER:—With each 25 cent purchase we will give you a certificate; when you have secured 100 certificates we will sell you a bicycle that is listed at $85.00 for $27.85. Come in and let us explain how we can make you this GREAT OFFER. Every wheel warranted.

Wm. H. FAY

Shoes, Clothing and Furnishings,

3 Congress Street, Portsmouth N. H.

Spring Goods Arriving Daily

WHITE PINE AND TAR.

B. and N.,

Promptly Cures a Cough and Relieves Throat Irritation.

BOARDMAN & NORTON,

Apothecaries,

Directly Opposite Post Office.

You can't afford to buy a bicycle before examining our line.

Columbia Chain Bicycles

$75

Embody every feature of the Columbia Chainless except the driving gear.

Columbia Bevel-Gear Chainless, $125. Hartfords $50, Vedettes $40 and $35
New Special, gents, $30.00 New Special, ladies, $32.50.

W. W. McIntire, - - High St.

Only Bicycle Store in the city open all the year.

ALL WHO ARE

In a position to know acknowledge the excellence of our work, and our prices are right.

LAWRENCE,

FINE TAILORING.

9 CONGRESS ST.

A Bevel Gear Chainless Bicycle

For $75.00.

See and examine our

-- CRESCENT No. 1. --

F. B. Parshley & Co.,

16 Congress St.

Portsmouth Marble Works.

OLDEST IN NEW ENGLAND

Corner of Deer and Vaughan Sts., - - - - Portsmouth, N. H.

Largest stock of Monuments, Tablets, Headstones and Markers in Rockingham County.

Nothing but first-class stock purchased and none but first-class workmen employed.

JOHN E. LEAVITT and THOMAS G. LESTER

successors to

JOHN S. TREAT.

## KEY WEST FLEET.

### It Sails For Havana at 5:45 This Morning.

### The Haughty Dons Will be Looking Into Uncle Sam's Guns by Tomorrow

(Special to the Herald)

KEY WEST, April 22—At sunrise this morning the natives were treated to the spectacle of a life time when Admiral Sampson's Key West squadron got under way and departed for Havana. By tonight the powerful guns of Sampson's squadron will have Havana at their mercy. The officers and sailors of the fleet were wild with delight and rushed about their labors like pleased school boys out for a day's lark.

#### Nason Taken to Ossipee

Sheriff D. M. Atkinson arrived in town last evening and returned to Ossipee this morning with Nason, alias Pete Shackley, the alleged murderer. Nason will be arraigned before the grand jury of Carroll county today only on the charge of breaking and entering and stealing a heifer. After entering his plea he will be brought back to this city where he will remain until the grand jury reports. His counsel, S. Peter Emery, accompanied him to Ossipee and will conduct the case.

#### Was Governor Ramsdell Niggardly?

Massachusetts appropriates $500,000 for war purposes, and New Hampshire provides $25,000 for the same And yet we believe the United States senators and representatives from New Hampshire are far more belligerent than those from Massachusetts. This contrast affords still another illustration of the fact that those who shout loudest for war are not those who do most to prosecute it.—Boston Herald.

#### Remember the Maine

Philip, oldest son of Hon. John Laighton of Richards avenue, flung to the breeze this morning the first flag motto, "Remember the Maine" that has been hoisted in the city, we think. Though not twelve years old he is brimful of patriotism and only wishes his years were twice twelve.

Spring

Is the season for new life in nature, new vigor in our physical systems. As the fresh sap carries life into the trees, so our blood should give us renewed strength and vigor. In its impure state it cannot do this, and the aid of Hood's Sarsaparilla is imperatively needed.

It will purify, vitalize and enrich the blood, and with this solid, correct foundation, it will build up good health, create a good appetite, tone your stomach and digestive organs, strengthen your nerves and overcome or prevent that tired feeling.

This has been the experience of thousands. It will be yours if you take

Hood's Sarsaparilla The Best Spring Medicine and Blood Purifier. Sold by all druggists. $1.

Hood's Pills cure nausea, indigestion, biliousness. 25 cents.

CITY OF ROCHESTER

Office of City Marshal.

ROCHESTER, N. H., March 4th, 1898

C. A Herbert, Manager,
Granite Pile Cure Co., Concord, N. H.

Dear Sir:—I have been a great sufferer from Piles for over 30 years, and a constant sufferer, never having only temporary relief. The pain has been very severe, and at times, using me up entirely. I have had the Protuding Piles, have tried every remedy and cure I ever heard of, have consulted doctors, all with the same effect, and I still had them with me; had practically given up of ever getting any relief until I read one of your little books. I wrote to you immediately, as I knew you very well. I commenced to use your cure as directed, and I felt the relief at once, and have continued to improve, and now, after using one cure and most another, I am well along to the completion of a permanent cure, am not troubled with protruding at all, and all inflamation has entirely gone. Your cure is perfect, so neat in application, and, so sure in curing, that it is a pleasure to use it. I am very thankful that I used it. I hope this testimonial will induce some sufferers to try this cure; It will surely cure.

Yours with heartfelt thanks,
O. B WARREN,
City Marshal,

#### Herrmann Coming

Herrmann the Great Company, with a deliciously fascinating repertoire of illusions and feats of necromancy, will be here next Wednesday, April 26 Leon Herrmann has succeeded beyond all expectation in taking his uncle's place as a magi-

cian. The critics of the large cities where he has appeared this season, have been unanimous in pronouncing him the greatest living necromancer. His illusions are new, startling and have a flavor of originality about them that is unique and unsurpassed. He has a new trick or illusion known as the "clock trick" that is one of the most mystifying feats ever performed by a magician. In palming he is universally admitted to be even superior to Herrmann the Great, while his tricks with cards are beyond understanding. His part of the program is a brilliant one.

#### Real Estate Transfers

The following are among the recent transfers of real estate in Rockingham county:

Greenland—Mary E. Adams to Guilbert P. Hoyt, Newington, land and buildings, $2350.

Newington—Samuel Furber, Orange, Mass, to Isaac Furber, Portsmouth, land, $25; Hattie D. Furber, Orange, Mass., to Lydia Furber, share in the Furber farm, $375; Samuel Furber, Orange, Mass., to Minerva S. Crafts, Montague, Mass., three-twentieths of the Furber farm, $1; last grantee to Hattie D. Furber, same shares, $1.

Portsmouth—John O'Neil, Kittery, Me., to George Byers, land and buildings on Atkinson street, $1; William G. Miller, Boston, et als., to Caroline L. Furber, rights in premises on Newington road, $1600.

#### Probate Court.

The following was a part of the business transacted at the session of the probate court for Rockingham county:

Appeal Filed—From commissioner's report, estate of Henry F. Cate, Portsmouth.

Distribution Decreed—To creditors, estate of Robert Dow, Seabrook.

Will Proved—Of John M. Palmer, Hampton, Nelson H. Palmer, Boston, executor, with Emmons T. Brown North Hampton, as his agent.

#### They Spoil the Trees

Numerous complaints have been made of late to Marshal Entwistle against the almost universal practice of teamsters, especially the drivers of delivery wagons, hitching their horses to young shade trees or leaving them where they can get at the trees to crib them. Hereafter, all drivers who hitch horses to trees and their horses indulge in the sweet bark, will be ordered into court and prosecuted to the full extent of the law.

#### Boats Shipped

The steam cutter from the Essex and the whale boat gig were shipped today to Philadelphia for the St. Paul. The boats were loaded at an early hour this morning and are now on their way. The boats were put in first class shape not a long time ago and orders were received several days ago to overhaul them.

#### The Lamp Exploded

Last evening between the hours of eight and nine o'clock a lamp exploded in the shed of Mrs. Fred S. Randall on High street and for a few minutes it looked as if an alarm would have to be pulled in. Neighbors rallied promptly however and the blaze was extinguished.

#### She Was Fussy

A rich ice dealer's wife in Jersey City, who is suing for divorce, has testified that her husband came home one night, washed his face in a bowl of gravy and then demanded that she kiss him, and threw dishes at her because she refused. Some women are so fastidious!

#### Can Enlist

Secretary Long of the navy, has issued an order to the effect that navy yard employes can enlist without losing their situations, and clerks will be allowed a year's pay and then be restored to duty.

## FIRST GUN FIRED.

### Cruiser Nashville Captures the Spanish Ship Buena Vura.

### A Six Pound Shot Was Fired by Cruiser and Ship Surrendered.

(Special to the Herald)

WASHINGTON, D. C., April 33.—The first gun of the war has been fired and that by the United States. The U S cruiser Nashville ran across the Spanish ship Buena Vura, coming from the Texas coast. The cruiser fired a six pound shot across the ship's bow and she immediately struck her colors and surrendered.

#### Major Meade Gets Orders

Major Robert L. Meade, U. S M. C., commandant of the marine barracks at the navy yard, has received final orders to command the second battalion of marines of the North Atlantic squadron and he will leave today, Friday. The honor conferred upon the major is one that is especially pleasing to his friends. Major Pope of the Charlestown navy yard will also have command of one of the battalions and they will sail from New York on the Badger and another vessel of the Morgan line. As the marines will head the landing forces it will be observed that Major Meade and his men have an important and dangerous part to take in the war.

The Boston *Herald*, in speaking of the orders, says: "The report reached the yard this morning that Major Robert L. Meade, U. S. M. C., recently relieved from command of the Boston garrison by Major Pope, and assigned to the command of marines at the Portsmouth yard, has received preparatory orders to hold himself ready to command the United States marine force of the North Atlantic squadron. This billet for Major Meade, who is widely known about Boston, is an assignment of distinction. He is to command what is called the third battalion of marines, Col. Huntington taking the first battalion, and Major Pope the second. Major Pope is the ranking major of the marine corps, and Major Meade is second on the list. The command of the battalion of the North Atlantic squadron means command of all the marines on the vessels of the squadron, and Major Meade will probably be stationed on the Iowa, if she is the flagship in action, or on some other vessel of the squadron; and he will, therefore, command the landing force of marines in Cuba."

#### Event of the Season

On Monday evening, April 25th, 1898, the grand concert and ball is to take place. Eastman's orchestra of fourteen pieces, assisted by Scheda, the world-famed Austrian violinist, will render an exceptionally fine concert from eight to nine. Prof. Scheda will also assist the orchestra during the entire evening An electrical display is assured, and is expected to be one of the attractions. Cafe open all the evening in the upper banquet hall. Dance supper will be served at 10.30. Gentlemen holding invitations will please secure floor tickets at once from any of the following gentlemen: J. W. Kelley, H. E. Boynton, J. C. Simpson, Fred S. Towle, R V. Leibrock, L. Pope, Jr., G. D Marcy, G. B. Lord, J. W. Newell, E O. Sessions.

#### A Lively Day

Orders have been received at this navy yard to ship all the clothing stores from the Essex to the Washington navy yard at once. A large number of other articles will be shipped to New York by fast freight, and today has been a lively one with the shipping force. It is now expected that the force in steam engineering will be worked fourteen hours a day to have extra engines ready for service.

#### Assessors Notice.

The board of assessors of the city of Portsmouth N. H. hereby gives public notice that it will be in session for the purpose of receiving the inventories and of hearing any statements which may legally be offered, at the office of city clerk on the evenings of April, from 7 30 to 10 o'clock P. M.

Per. order
C. DWIGHT HANSCOM,
Secretary.

#### Flour Advanced $1 a Barrel

As soon as hostilities actually commence the price of all staple food products will advance and local buyers have been buying largely during the past ten days in anticipation of the rise. In Haverhill yesterday the flour advanced $1 a barrel and still further advance is expected.

#### CITY BRIEFS.

On to Havana!

"Rally 'round the flag, boys!"

April showers were many on Fast day.

The next general holiday is Decoration day.

Rather raw and chilly for the latter part of April.

How long before the stars and stripes will float over Morro castle?

A first class shaking up would prove a boom to the Portsmouth navy yard.

Don't forget the mock auction at the Woman's Exchange. Go and be amused.

A. B. Trefethen is putting in the foundation for Alderman Borthwick's new home on Wibird street.

At the mock auction Saturday at half past three at the Woman's Exchange, no money will be used in purchasing articles.

For the mock auction Saturday, April 23, for the benefit of the Woman's Exchange, there have been many articles of value and beauty sent in. Do not miss it.

If you want to realize the condition in which the Spanish warships will be after they have come over here to attack our coast, go down cellar and look in the bin in which you keep your furnace coal.

Miss Harriet E. Fortune of Fort Collins, daughter of the late Gunner Thomas Fortune, U. S. N., Kittery Point, is the guest of Mr. and Mrs. Edward F. Safford of the Pepperell house in the latter town.

A large consignment of collarettes have just been received by the Globe Grocery Co. They are everyone bargains. $15 00 genuine seal and Persian for $8.00 Cheaper ones in proportion down to $2.00 each.

Hold on to your pocket-books at Miss Julia Moses' reception at Philbrick hall, Wednesday evening, April 27. The Ten Thieves from "The Arabian Nights," poisoned by Morgianna, the Bohemian dancer, will be there.

#### River and Harbor

Schooner Nile, Manning, arrived this morning from Cocksocket with 150 tons of moulding sand for the Somersworth Machine Co.

Tug Taurus, Clifford, arrived last evening with the barge Atlas, Capt. Phinney, in tow. The Atlas is from Newport News with 2450 tons of coal for J. A. and A. W. Walker.

Schooner S. J. Lindsey, McFadden, has arrived from Rondout with a cargo of cement.

Arrived this morning schooner Three Sisters, Price, from Perth Amboy with coal for the Walkers.

Steamer Harrisburg, Anderson, arrived yesterday from Philadelphia, with 1500 tons of coal.

Schooner Jennie Greenbank came down river yesterday and sailed for the east.

Tug Piscataqua cleared for Boston this morning with the P. N. Co's barges Newmarket and Eliot in tow.

Brickers Hattie Lewis, Wilson and Willard and the Clara B Kennard, all sailed for Boston this morning.

#### Mock Auction at the Woman's Exchange

A consignment of articles have been sent to the Woman's Exchange, to be disposed of at a mock auction on Saturday afternoon, April 23, from half past three to six o'clock. Everyone purchasing a 25 cent admission ticket will be furnished at the door with necessary means for securing the articles at the highest bid. Home made candy, cake and chocolate will also be on sale.

#### CO A NEEDS RECRUITS

##### Captain Pope Has Opened a Recruiting Office at the Armory

Captain Pope of Company A. N. H. N. G., received instructions from Governor Ramsdell on Thursday evening to recruit the company to eighty men inside of three days This means that thirty new men are wanted at once to enlist for active service. The news that volunteers were wanted spread around town like wild fire. It even reached the tramps' cell at the police station where seven lodgers were comfortably bunked for the night. When told that volunteers were wanted to fight Spain three of them immediately informed Captain Hilton that they wanted to enlist. One of the men claimed that he once belonged to the national guards in Concord and if there was going to be trouble he wanted to be there.

By permission of Marshal Entwistle, Captain Hilton took the men to the armory where Captain Pope took their names and told them to report this Friday evening when, if they passed the examination, they would be taken. Captain Pope expects to find no trouble in getting plenty of volunteers and is to commence taking recruits today.

The New Hampshire troops will probably be called upon to take active part in the campaign sometime today or tomorrow.

#### THE GRANITE STATE

##### Gen Ayling Hurrying to Buy Supplies for the National Guard

Adjt.-Gen. Ayling will buy today equipments necessary to place 600 of the New Hampshire national guard on a war footing in accordance with the action of the governor and council Wednesday. He has made application to the quartermaster-general of the United States to buy part of the furnishings required, but received answer that the supply of the department could not permit the granting of his request.

Gen. Ayling will personally visit the markets today and secure at the earliest possible moment such equipment as the troops must have

Regret is expressed by public men that the executive council did not vote to place the whole guard on a war footing with an expenditure of at least $50,000 instead of $25,000.

#### Navy Yard Notes.

It would not be bad policy to have the boats and engines ordered built at this yard, completed with all possible haste. It should be demonstrated work can be hustled here. Extra hours could be worked.

Mate J L Vennard, U S N, is the recruiting officer aboard the Essex.

The recruits were examined today.

#### Buy at French's

Today at French's over one hundred ladies' jackets and suits are being opened, every one of the latest and best designs, bought of the most reliable makers who have no bankrupt goods or out of date styles to offer. French's prices are the lowest in town.

#### Pa's Compliment

He—I am teaching your father how to play poker.

She—How are you getting on?

He—Well, he asked me yesteaday if he cou'd live with us after we were married.—Life.

The little folks love Dr. Wood's Norway Pine Syrup. Pleasant to take; perfectly harmless; positive cure for coughs, colds, bronchitis, asthma.

The Royal is the highest grade baking powder known. Actual tests show it goes one-third further than any other brand.

ROYAL BAKING POWDER

Absolutely Pure

ROYAL BAKING POWDER CO., NEW YORK.

#### Reflections of a Bachelor.

The littler a girl's mouth is the bigger spot she can kiss.

The average girl's heart gets [illegible] out as often as her stomach gets em[illegible].

When a woman is said to have [illegible] tty foot, it is meant that she wears a pretty shoe.

After a girl once falls in love [illegible] begins to look kind of thoughtfully [illegible] pictures of angels that she sees.

When a woman loves a man [illegible] ves him in spite of his faults. When [illegible] man loves a woman he loves her, fa[illegible] and all.

After a man has once proposed to a girl she takes to looking sorry and sympathetic at all the widows she sees in the street car.—New York Press.

IF YOU ARE IN NEED OF A

Good-fitting, stylish shoe, one that feels well on your foot, visit

C. FRED DUNCAN

He carries the largest line of Boots and Shoes in the city.

Ask For Trading Stamps.

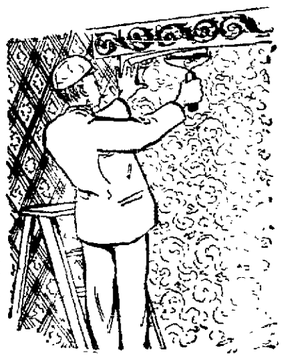

It Makes A Difference

Whether a room is papered with some severe, ugly pattern, or a design picked from the hundreds in our store.

A paper can be selected here, at any price, that will beautify the roughest looking walls. The patterns are artistic, the colors delightfully harmonious, and the quality all that could be desired.

J. H. GARDINER, 10 & 12 Daniel St.

Portsmouth N. H.

Seeds! Seeds!

A NEW STOCK - A NEW STORE

75 Market Street, Portsmouth, N. H.

Seed Potatoes,

A full line of farming tools, the latest patterns. Fertilizers, seven different brands. Hens food, all kinds; Salt, all grades. A full line of wheel stock, and in fact everything that one needs about a farm or for their garden. Give us a call.

S. A. Schurman & Son.

## To the Depositors of the Savings Banks in Portsmouth, N. H.

In accordance with section 23 of chapter 165 of the Public Statutes, which appears below, you are requested to bring or send your deposit book to the Bank issuing the same, some time in the month of May, 1898, for examination and verification. In sending books by mail, please state definitely present place of residence and postoffice address.

THE STATUTE OF NEW HAMPSHIRE IS AS FOLLOWS:

"In the year 1892, and every third year thereafter, the Trustees of Savings Banks and other institutions for savings, shall call in the books of deposit for their depositors, for examination and verification, and they shall cause the same to be examined and verified by some person or persons aside from the treasurer or his clerk, to be employed for the purpose."

Portsmouth Savings Bank,
Portsmouth Trust & Guaranty Bank
Piscataqua Savings Bank.

NEWSPAPERARCHIVE®

# THE HERALD.

(Formerly Evening Post)

Established Sept. 23,] 1884.

Published every Evening, Sundays and holidays excepted.

Terms $4.00 per year, when paid in advance; 50 cents a month, 2 cents per copy. Delivered in any part of the city or sent by mail.

Advertising rates reasonable and made known upon application.

Communications should be addressed

HERALD PUBLISHING CO.,

PORTSMOUTH, N. H.

Telephone No. 2-4.

F. W. HARTFORD, } Editors and
B. M. TILTON, } Proprietors.

Entered at the Portsmouth, N. H., Post Office as second class mail matter.]


## FOR PORTSMOUTH

AND

## PORTSMOUTH'S INTERESTS.

You want local news! Read the Herald. More local news than all other local dailies combined. Try it

FRIDAY, APRIL 22, 1898.

So long as Britain holds off the powers can even try armed intervention and be blowed to them!

We would rather have Mr. Davis opinion that Mr. Nelson's on an international question.

There probably never was a time when the house democracy had less significant leadership than now.

The committee having in charge the reception to General Lee will have to save it till Fitz comes back from the war.

Hon. Ted Roosevelt is willing to fight as well as talk. Wherein the Hon. Ted differs from a great many people we know.

The corrected count of the Russian population gives the enormous total of 126,411,000—more people than are represented in the populations of any two other European nations.

When the war is over or out of sight perhaps congress will concede that we need as many war-ships as government buildings in time of peace. The congressman with the government building proposition has been largely responsible for our recently exposed weakness.

### WASHINGTON'S BRAVERY.

**The Courage He Displayed In the Battle of Princeton.**

Cornwallis had left all his stores at Brunswick and three regiments of foot and three companies of horse at Princeton. Thither then Washington was marching that winter night. He meant to strike his superior enemy another blow at a weak point. By daybreak he was near Princeton and moved with the main army straight for the town. Mercer was detached with 300 men to destroy the bridge which gave the most direct connection with Cornwallis. The enemy had started at sunrise, and one regiment was already over the bridge when they saw the Americans. Colonel Mawhood at once recrossed the bridge, and both Americans and English made for some high commanding ground. The Americans reached the desired point first and a sharp fight ensued. The American rifles did great execution, but without bayonets they could not stand a charge. Mercer was mortally wounded, and his men began to retreat. As Mawhood advanced he came upon the main American army, marching rapidly to the scene of action. The new Pennsylvania militia in the van wavered under the British fire and began to give way. Washington, forgetting, as he was too apt to do, his position, his importance and everything but the fight, rode rapidly to the front, reined his horse within 30 yards of the enemy and called to his men to stand firm. The wavering ceased, the Americans advanced, the British halted and then gave way. The Seventeenth regiment was badly cut up, broken and dispersed. The other two fled into the town, made a brief stand, gave way again and were driven in rout to Brunswick. Washington broke down the bridges and, leaving Cornwallis, who had discovered that he had been outgeneraled, to gaze at him from the other side of the Millstone and of Stony brook, moved off to Somerset Court House, where he stopped to rest his men, who had been marching and fighting for 18 hours. It was too late to reach the magazines at Brunswick, but the work was done.—"The Story of the Revolution," by Senator H. C. Lodge, in Scribner's.

**The First Real Bicycle.**

Frank H. Vizetelly, in St. Nicholas tells "The Story of the Wheel." After describing the draisine, which came into use in 1816 and was named after its inventor, Mr. Vizetelly says:

In 1818 Dennis Johnson, an English coachmaker, made the draisine lighter and provided it with an elbow and body rest, decidedly improving the vehicle. Further changes made by Louis Gompertz in 1821, enabled the rider to propel the vehicle with his hands, but he still had to keep himself upright by the use of his feet and legs. A cogged wheel fixed to the side of the front hub and a gearing moved by a lever were the means of driving the wheel, and the lever also did service as a steering bar.

So popular did the draisine become that forms of it continued in use until 1857, but the later form was built of iron instead of wood. This change was brought about by an English contractor named Knight, who was so pleased by the new way of traveling while visiting the continent that he thought of using the cheap ores of his own country for making the draisine. Shortly after it came to England this machine was changed from the crude and heavy wheel of Baron Drais von Sauerbron. It became a light, elegant and reliable machine, capable of being skillfully ridden.

## ORIOLES DIDN'T SING.

**Experienced a Chill on Baltimore's Ball Grounds.**

**FAST WORK OF BOSTONS CAUSED IT**

**Flying Impossible, Owing to "Kloby's" Strong Wing.**

Baltimore, April 22.—The oriole batsmen could not connect with the ball yesterday when hits were needed, and went down before the prowess of Pitcher Klobedanz. In five innings he retired the side without a semblance of a hit, and only in the second were the home players able to solve his curves consecutively, when they earned three runs off

NED TENNEY

four singles. The fielding of the home team was not up to the standard, and errors helped swell Boston's run column. A high, cold wind blew over the ball park and made it decidedly uncomfortable for spectators and players. Score:

| Baltimores. | AB | R | 1B | PO | A | E |
|---|---|---|---|---|---|---|
| McGraw, 3 b. | 4 | 0 | 1 | 1 | 5 | 0 |
| O'Brien, r. f. | 5 | 0 | 0 | 1 | 0 | 0 |
| Jennings, s. s. | 4 | 0 | 1 | 4 | 4 | 1 |
| Kelley, l. f. | 3 | 0 | 0 | 2 | 1 | 0 |
| Stenzel, c. f. | 5 | 2 | 2 | 2 | 0 | 0 |
| Demont, 2 b. | 3 | 2 | 1 | 1 | 3 | 1 |
| McGann, 1 b. | 4 | 1 | 2 | 12 | 0 | 0 |
| Clarke, c. | 1 | 0 | 0 | 4 | 1 | 2 |
| Hoffer, p. | 3 | 0 | 0 | 0 | 1 | 0 |
| Totals | 35 | 5 | 7 | 27 | 15 | 4 |

| Bostons. | AB | R | 1B | PO | A | E |
|---|---|---|---|---|---|---|
| Hamilton, c. f. | 4 | 2 | 2 | 1 | 0 | 0 |
| Tenney, 1 b. | 4 | 2 | 1 | 10 | 0 | 0 |
| Long, s. s. | 5 | 2 | 4 | 2 | 6 | 0 |
| Duffy, l. f. | 5 | 0 | 0 | 6 | 0 | 0 |
| Collins, 3 b. | 5 | 0 | 1 | 0 | 2 | 1 |
| Stahl, r. f. | 3 | 1 | 1 | 3 | 0 | 0 |
| Lowe, 2 b. | 4 | 0 | 0 | 4 | 5 | 1 |
| Bergen, c. | 4 | 1 | 2 | 1 | 0 | 0 |
| Klobedanz, p. | 4 | 1 | 0 | 0 | 1 | 0 |
| Totals | 38 | 10 | 12 | 27 | 14 | 2 |

| | | | | | | | | | | |
|---|---|---|---|---|---|---|---|---|---|---|
| Baltimores | 0 | 3 | 0 | 0 | 0 | 0 | 0 | 2 | 0 | —5 |
| Bostons | 3 | 0 | 1 | 2 | 0 | 0 | 2 | 0 | 2 | —10 |

Stolen bases—Hamilton (2), Tenney (2) Long. Two-base hit—Collins. Three-base hits—Long (2). Double plays—Long, Lowe and Tenney, Demont, Jennings and McGann. First base on balls—off Hoffer, 3, off Klobedanz, 7. Struck out—By Klobedanz, 1; by Hoffer, 1. Left on bases—Baltimores, 10; Bostons, 4. Sacrifice hits—Lowe and Tenney. Earned runs—Baltimores, 3, Bostons, 4. Time—2 hours. Umpires—Snyder and Curry.

In Philadelphia—Seymour was as wild as a bear yesterday, and in consequence the Philadelphias again defeated the New Yorks, 13 to 4. In the eighth inning he completely lost control of the ball, and after the Phillies had added a half dozen runs to their score he was relieved by Gettig. On the other hand Doggleby pitched a fairly steady game. The fielding of both teams was a little ragged.

In Fall River—The Cuban Giants were defeated in an interesting game, 6 to 2. The fielding of the visitors was not up to the standard, and the Fall Rivers took advantage of the fact to get a lead early in the game, which they held to the finish. Flanagan pitched five innings and Walker, the new man, was then put in. He had great speed and good curves, fooling the visitors completely. James Smith at short field played a great game for the Fall Rivers.

In Pawtucket—The Providences defeated the Pawtuckets yesterday in a game devoid of special features, 8 to 4. Knorr, Rhodes and McCafferty did the pitching for the home team. The former twirled in fine form for three innings, while Rhodes, who succeeded him, was touched up rather lively in the fourth inning after the Pawtuckets had a chance to retire the side.

In Cincinnati—The Cincinnatis hit Rhines of the Pittsburgs unmercifully in the first and last innings, and carried off an easy victory by 11 to 6. Dwyer was very wild and retired in favor of Damman in the sixth. His wildness was responsible for three of the visitors' runs. A base on balls, a single, double and triple gave the "reds" a lead of four runs in the opening inning. In the last inning Rhines was hit for three singles, two doubles and two triples.

In Louisville—The Louisville players were off in both fielding and batting yesterday, and the Chicago colts had everything their own way, winning by 8 to 2.

In Washington—Eleven innings were required by the senators to win yesterday's game from the Brooklyns, 7 to 5. Although the visitors made more hits, the Washingtons won by bunching and because of errors by the Brooklyn men. The feature of the game was the catch of a long fly by Selbach. He fell in making connection with the ball, but it did not escape him.

In Manchester—Manchesters, 7; Lowells, 4.

### BOSTON AFFAIRS.

Painter Arrested on a Charge of Killing a Drug Clerk.

Boston, April 22.—The police claim to have solved the mystery surrounding the murder of Charles Lamont Russell, the drug clerk who was killed by two bullets from a heavy calibre revolver in Chapin's drug store on the night of April 4. The man who they allege committed the murder is John H. Chance, 31 years old, and a painter by trade. He claims that he is innocent of any crime, and denies all knowledge of the murder of Russell. The prisoner has been held for the jury. While the police claim that there is every reason to suspect Chance of having committed the murder, they refuse to make known the evidence which they have gotten together.

At all of the marine insurance offices they recognize a state of war. War rates are quoted on all lines offered, being almost double what they were Wednesday.

Joseph Raggio, about 30, shot himself through the heart yesterday. He was a well known character about the markets, where he worked off and on for about 15 years.

A verdict of $3750 for the plaintiff was returned by a jury in the case of W. E. Rogers against the Fitchburg Railroad company. Plaintiff sought to recover $25,000 damages for injuries sustained in 1896 by being run over while engaged in making up a freight train.

Cadet Charles L. Pope, the youngest son of Colonel Albert A. Pope of Boston, died yesterday afternoon at Peekskill military academy. He was taken ill on Sunday morning and his death was unexpected. He was to have come home Saturday, accompanied by his brother, also a cadet, to attend the marriage of his sister Monday.

The North Dorchester Republican club observed its third anniversary by a banquet last evening. Governor Powers of Maine was received with three rousing cheers. He said in part: "In the crisis now upon us we shall know no party, no south, north, east or west, for whatever of good or evil, or honor or dishonor, shall result from this war, we must all share alike."

### WALTHALL DEAD.

Delivered a Panegyric on a Colleague and Hastened His Own End.

Washington, April 22.—Senator Edward C. Walthall of Mississippi died here yesterday afternoon. His wife and sister and other relatives were at his bedside. The senator's illness dated from January, when he contracted a cold. In February he suffered from an attack of bilious fever, and from this he never fully recovered. His last address in the senate was made, April 7, when he delivered a eulogy of his colleague, Senator George, in spite of the protests of his physician. The following Saturday he was confined to his bed with a severe attack of typhoid pneumonia.

Edward C. Walthall was born in Richmond, Va., in 1831. He served in the confederate army during the civil war, rising to the rank of major-general. His profession was the law. With the exception of 14 months, from January, 1894, to March, 1895, Mr. Walthall sat continuously in the senate since the 12th of March, 1885. He commanded the respect of every man in that body. He was refined, gentle and courteous in manner, and yet firm, manly and honest.

### UNUSUAL EXPEDITION.

Washington, April 22.—The nomination of Charles Smith to be postmaster general was confirmed by the senate without objection. The doors had no sooner closed on the executive session than Senator Gear of the postoffice committee moved the confirmation of the nomination. Senator Day suggested that the nomination had not gone to committee, and Senator Chandler moved to refer to the committee on postoffices. There was no objection to this course, and the nomination was immediately reported back and acted on forthwith, no opposition being made. This expedition was rendered possible by the fact that the committee had previously been polled, all the members voting for confirmation.

The announcement that the postmaster general on account of ill-health had resigned yesterday, and that Editor Smith of the Philadelphia Press had been nominated to succeed him, came with startling suddenness to his friends in the house.

### GENERAL COURT.

Boston, April 22.—In the house yesterday Mr. Driscoll of Chicopee moved a reconsideration of the rejection of the bill to make eight hours a day's labor for city and town employes. The house refused, 40 to 74. A roll-call was demanded. Reconsideration was refused, 88 to 107.

A shouting, laughing mob of legislators in a wild rush for the doors and struggling fiercely to get out before the mandate of the speaker, Mr. Atwill of Lynn, to close the doors could be obeyed by the messengers, was the spectacle the house presented to the galleries yesterday. The cause of the disturbance was Mr. Hayes of Lowell, who talked against time on the suspension of the rule to admit reconsideration on the question of the Eastern Cold Storage company. He thoroughly wearied the members, who finally bolted, but the doors were closed and the debate went on, despite many points of order.

### YALE'S ENTHUSIASM.

New Haven, April 22.—The patriotic enthusiasm of the Yale university students was evidenced again last night by a demonstration in which nearly the entire student body participated. Addresses were made, the "Star Spangled Banner," "Cuba Libre Forever" and other stirring songs were sung, and five effigies of Weyler and one labelled "Spain" were fed to the huge bonfire on the campus.

On the wall of a house uncovered in Pompeii this sentiment, evidently scratched by a diner out, was found: "The man at whose house I do not dine is a barbarian."


**A Household Necessity**

Cascarets Candy Cathartic, the most wonderful medical discovery of the age, pleasant and refreshing to the taste, acts gently and positively on kidneys, liver and bowels, cleansing the entire system, dispel colds, cure headache, fever, habitual constipation and biliousness. Please buy and try a box of C. C. C. to-day; 10, 25, 50 cents. Sold and guaranteed to cure by all druggists

Scrofula, salt rheum, erysipelas and other distressing eruptive diseases yield quickly and permanently to the cleansing, purifying power of Burdock Blood Bitters.

**For Over Fifty Years**

Mrs. Winslow's Soothing Syrup has been used for children teething. It soothes the child, softens the gums, allays all pain, cures wind colic and is the best remedy for Diarrhoea. Twenty-five cents a bottle.

The greater includes the less. Hood's Sarsaparilla cures scrofula and may be depended upon to cure boils and pimples

When bilious or costive, eat a Cascarets Candy cathartic, cure, guaranteed, 10 25


### OBSERVANCE OF EASTER.

**The Discrepancy In Computing the Date Was Not Corrected Until 1752.**

The observance of Easter dates back to about the year 68, at which time there was much contention among the eastern and western churches as to what day the festival should be observed. It was finally ordained at the council of Nice in the year 325 that it must be observed throughout the Christian world on the same day. This decision settled that Easter should be kept upon the Sunday first after the fourteenth day of the first Jewish month, but no general conclusion was arrived at as to the cycle by which the festival was to be regulated, and some churches adopted one rule and some another. This diversity of usage was put an end to, and the Roman rule making Easter the first Sunday after the fourteenth day of the calendar moon was established in England in 669. After nine centuries a discrepancy in the keeping of Easter was caused by the authorities of the English church declining to adopt the reformation of the Gregorian calendar in 1582. The difference was settled in 1752 by the adoption of the rule which makes Easter day always the first Sunday after the full moon which appears on or next after the twenty-first day of March. If the full moon happens upon a Sunday, Easter is the Sunday after.—Ladies' Home Journal.

### WHAT BOSTON EDITORS SAY.

Boston, April 22.—The Globe says: "With their hands to their visors, the millions only await the president's command of 'Forward march!' to the duty of the hour, and until that is fulfilled we shall be neither Republicans nor Democrats, Populists nor Prohibitionists, but all Americans and true soldiers of the republic."

The Advertiser gives "thanks to the promptness of congress in voting the $50,000,000 for national defense, and to the splendid energy and efficiency of the war arm of the administration. All the Atlantic coast harbors which it would be worth Spain's while to attack are in a condition of impregnable defense against any bombardment which it is in the power of our foe to make."

"The war—this righteous, honorable war," says The Post, "opens with a people united in sentiment and in purpose, ready to meet all calls upon their patriotism, all demands upon their resources, they ask nothing more than that their energies shall not be washed through needless delay or vacillation."

The Journal believes: "The government has acted with wisdom in sending the great fleet to sea at once. Now that war has come the American people demand that it be made short, sharp and decisive. That is the merciful course—for us, for Spain, for Cuban patriots and for the waiting, starving, despairing reconcentrados."


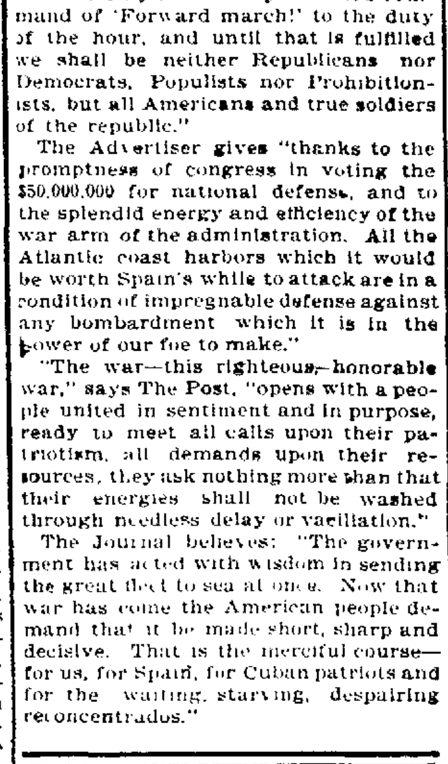

When we read of a railroad wreck in which a hundred people are killed, we are filled with pity and horror. There are other dangers in this life a thousand times greater than that of the railroad wreck, only we do not have them brought so forcibly to our attention. Consumption does not kill a hundred people at once in one train. It does kill tens of thousands for every one that is killed by accident.

If a sufferer will resort to the right remedy before it is too late, consumption can be cured. Dr. Pierce's Golden Medical Discovery cures 98 per cent. of all cases if taken in the earlier stages. It has maintained this record for thirty years. Many of those whom it has rescued from the verge of the grave have permitted their names, addresses, experiences and photographs to be printed in Dr. Pierce's Common Sense Medical Adviser. This useful book is free, and any sufferer who wishes to investigate may procure it and write to those who were once sufferers themselves. For a paper covered copy send 21 one-cent stamps, *to cover cost of mailing only*, to the World's Dispensary Medical Association, Buffalo, N. Y. The "Golden Medical Discovery" is the great blood-maker and flesh-builder. It restores the lost appetite, corrects the impaired digestion, makes the liver active and the blood pure. Any medicine dealer who offers you something else said to be "just as good" is thinking about his pocketbook and not about your health.

"I have taken Dr. Pierce's Golden Medical Discovery and 'Favorite Prescription' with wonderful results," writes Mrs Annie M. Norman, of Equinunk, Wayne Co., Pa. "I had consumption; the doctors said I'd die. The 'Golden Medical Discovery' cured me."

LOUGHLIN & KIRKPATRICK

BOTTLERS OF

Ales,

Lager,

Light Drinks.

Frank Jones

- Golden Ales -

A Specialty.

Office at Works,

MAPLEWOOD AVENUE.

Telephon Connection.

Dental Inducements Never Before Offered

1898 Dr. Goodall Established 1860

Cleaning teeth, 50c.; gold alloy fillings 75c and $1.00; extracting teeth, 25 and 50 cents; full set of teeth, (upper or lower) $9.00. No students; advice free; weighted lower sets for shallow jaws Improved upper sets with "plumpers" for wasted faces. Broken and cracked plates repaired promptly—wherever made.

OFFICE HOURS: 8 to 1 and 1.30 to 5.


**In Childish Eyes.**

The vagueness of the young with respect to the age of their elders is pleasantly illustrated by the early history of a nobleman who once represented a division of Manchester in the English parliament. His mother had a maid who seemed to childish eyes extremely old. The children of the family longed to know her age, but were much too well bred to ask a question which they felt would be painful, so they sought to attain the desired end by a system of ingenious traps. The boy chanced in a lucky hour to find in his "Book of Useful Knowledge" the tradition that the aloe flowers blossomed only once in 100 years. He instantly saw his opportunity and, accosting the maid with winning air and wheedling accent, asked insinuatingly, "Susan, have you often seen the aloe flower?"—New York Ledger.

**Smart at "Figgers."**

Mandy—I see by this paper, Hiram, that Jimmy Stone has been a bookmaker.

Hiram—That so? I allus thought he'd turn out a literary feller. He wuz so smart at figgers an spellin.—Louisville Courier-Journal.


Consumption

Will SCOTT'S EMULSION cure consumption? Yes and no. Will it cure every case? No. What cases will it cure then? Those in their earlier stages, especially in young people. We make no exaggerated claims, but we have positive evidence that the early use of

Scott's Emulsion

of Cod-liver oil with Hypophosphites of Lime and Soda in these cases results in a positive cure to a large number. In advanced cases, however, where a cure is impossible, this well-known remedy should be relied upon to prolong life surprisingly.

50c. and $1.00, all druggists.
SCOTT & BOWNE, Chemists, New York.

MUSIC HALL.

Wednesday Evening, April 27.

The Premier Magical Entertainment of The World.

Herrmann The Great Co.

Headed By

LEON and ADELAIDE

HERRMANN.

Presenting Series of Entirely New, Novel and Startling Illusions Wondrous Magic.

Adelaide Herrmann's

Famous spectacular dances are idyllic study of grace and light. Thousands of changing colors used. A blaze of splendor revealing fairy land.

Prices 35, 50, 75 cts. and $1.00

Sale of seats open Saturday, the 23d.

POLYNICE OIL.

CURES

RHEUMATISM,

Lumbago Neuralgia,

Dyspepsia and Kindred Diseases

This new French medical discovery has been used with remarkable success in Bellevue Hospital, New York; Howard Hospital, Philadelphia; Maryland and Johns Hopkins University, Baltimore; and in various other hospitals in the prominent cities.

WHAT A PHYSICIAN SAYS:

JOHNS HOPKINS UNIVERSITY,
Baltimore, April 5th, 1897.

The experiments made here at the hospital with the Polynice Oil, witnessed by me, having been very successful, I hereby recommend it in all case of rheumatism.

(Signed) DR. F. L. ROGERS.

POLYNICE OIL,

Imported from Paris, 50 cents per bottle. Sent on receipt of price.

Dr. Alexandre

SPECIALIST FROM PARIS,

1218 G Street N. W. Washington, D. C.


### CITY OF PORTSMOUTH.

All persons are hereby notified that anyone taking gravel from any of the city pits without proper authority, and anyone taking stone from any of the city streets, will be prosecuted to the full extent of the law

By authority of the Committee on City lands and buildings.

HARRY B. YEATON
Chairman.

Approved,
JOHN S. TILTON,
Mayor.

### NOTICE.

PERSONS having night soil to be removed, cess pools and drains to be cleaned, or other work to be done will have their orders promptly attended to by leaving them at No. 1 Jackson Hill street JOHN WOOD


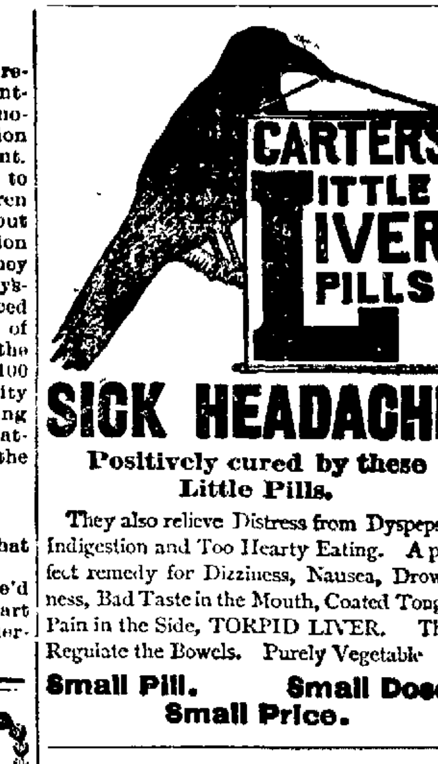


SICK HEADACHE

Positively cured by these Little Pills.

They also relieve Distress from Dyspepsia, Indigestion and Too Hearty Eating. A perfect remedy for Dizziness, Nausea, Drowsiness, Bad Taste in the Mouth, Coated Tongue Pain in the Side, TORPID LIVER. They Regulate the Bowels. Purely Vegetable

Small Pill. Small Dose. Small Price.

No... Introduction

The readers of this paper need no introduction to the Frank Jones Brewing Co., or its products; when the statement is made by this reliable house that their new

Victor Bottled Ale

is second to none in existence and they are ready to stand behind the assertion, further proof of quality is not necessary.

Are you satisfied that 40 years of successful business means anything? If so send your next order to

*Frank Jones Brewing Co.*
Portsmouth, N. H.,

*or Newfields Bottling Co.,*
Newfields, N. H.,

and make assurance doubly sure. A word to the wise is sufficient.

Put up in 1-2 pints, pints and quarts.

P. S.—Remember the brand "VICTOR"

GO TO FLORIDA

Via Plant System

BY RAIL Quickest time and finest train service, including Tampa Bay Limited and Florida Special. Solid Trains from New York. Direct connection from Boston and New England Points

OR WATER Via Savannah Line Daily from New York (except Sunday). Wednesdays from Boston direct. Tickets via New York include passenger and baggage transfer

A Trip to Florida not complete without a Visit to the West Coast and the Magnificent Hotels of the Plant System.

SENT FREE Maps, time tables, steamer schedules and hotel circulars on receipt of postal card. For 4c. in stamps 64-page booklet, Florida, Cuba, Jamaica, finely illustrated.

J. A. FLANDERS, N. E. Agent
290 Washington St., Boston.
B. W. WRENN, Pass. Traffic Manager
Savannah, Ga.

Publisher of

Sea Side, City and Mountain Souvenirs.

Maker of

Large Colored Photo Gravos.

Send for Estimates,

C. S. GURNEY, Artist.

Portsmouth, N. H.

BRICK AND STONE MASON AND PLASTERER.

Chimney work a Specialty.

Small Repairs Promptly Attended to.

PERCY O. SMART,

28 South St.

CEMETERY LOTS CARED FOR AND TURFING DONE.

WITH increased facilities the subscriber is again prepared to take charge of and keep in order such lots in any of the cemeteries of the city as may be intrusted to his care. He will also give careful attention to the turfing and grading of them, also to the cleaning of monuments and headstones, and the removal of bodies. In addition to work at the cemeteries he will, this season, do turfing and gardening in the city at short notice.

Cemetery lots for sale, also Loam and Turf.

Orders left at his residence, No. 12 Bow street, sent by mail, or left with Oliver W. Ham, successor to S. S. Fletcher, 64 Market street, will receive prompt attention.

apr 28 M. J. GRIFFIN.

Professional Cards.

W. O. JUNKINS, M. D.,

Residence, 98 State St.

Office, 26 Congress St.

Portsmouth, N. H.

OFFICE HOURS: } 1 A. M., 3 P. M. 7:30 to 10 Evenings

C. D. HINMAN, D. D. S.,

DENTAL ROOMS, 16 MARKET SQUARE.

Portsmouth, N. H.

F. S. TOWLE, M. D.

78 State Street, Portsmouth, N. H.

Office Hours:

Until 9 A. M. 2 to 4 and 7 to 9 P. M.

PIANOS

— AND —

ORGANS.

Buy Them of the

THE OLIVER DITSON CO.,

Represented in Portsmouth by

B. S. ROBERTS

— AT —

HOYT & DOW'S,

1 Congress Block.

For a Stylish Hitchout

Go to

C. E. Dempsey's Stable,

Deer Street,

Or call him by telephone 18-3 and he will send any team you want to your door.

Choice Horses,

Well Equipped Carriages

STANDARD BRAND.

Newark cement.

1400 Barrels of the above Cement Just Landed.

THIS COMPANY'S CEMENT

Has been on the market for the past fifty years. It has been used on the

Principal Government and Other Public Works,

And has received the commendation of Engineers, Architects and Consumers generally.

Persons wanting cement should not be deceived. Obtain the best.

FOR SALE BY

JOHN H. BROUGHTON.

H. W. Nickerson,

Embalmer and Funeral Director,

5 Daniel St., Portsmouth, N. H.

Calls by night at residence, 6 Court street, or at J. A. Snow's, 16 Gates street, will receive prompt attention.

Telephone at Office and Residence.

Office Open From 7 a. m. to 9 p. m.

COAL AND WOOD.

C. E. WALKER & CO.,

Commission Merchant

Wholesale and Retail Dealers in

Coal and Wood

Office cor. State and Water Sts.,

PORTSMOUTH, N. H.

Sanitary Notice

MR. AUGUST HETT announce that they are prepared to promptly attend to all orders for the removal of night soil cleaning out of cesspools drains, etc

The New Odorless Excavator

Will be used in all cases, guaranteeing safety from foul airs and perfect cleanliness in all ways. The Excavator can be used anywhere and with perfect success. For cleaning out stopped up drains, &c., it is especially valuable.

Terms very reasonable.

All orders should be addressed to

AUGUST HETT,

m 6 Deer Street or 11 Hanover Street


## TRANSPORTATION.

### BOSTON AND MAINE RAILROAD

Eastern Division.

Southern Division.

PORTSMOUTH BRANCH.

Leave Portsmouth

For Manchester and Concord and intermediate stations, 8 30 a. m., 12 45, 5 25 p. m.

Leave No. Greenland, 8 39, a m, 12 54, 5 3 p m

" Raymond, 9 22 a m, 1 32, 6 20 p m.

Returning leave

Concord 7 40, 10 15 a m, 3 30 p m.
Manchester, 8 30, 11 10 a m, 4 20, p m.
Raymond, 9 10, 11 48a m, 5 02 p m.
Epping, 9 22 a m, 12 00, 5 15 p m.
Rockingham Junction, 9 47 a m, 12 17, 5 53 p m
No. Greenland, 10 01 a m, 12 29, 6 06 p m.

Trains connect at Rockingham Junction with trains for Exeter, Haverhill, Lawrence and Boston.

Trains connect at Manchester and Concord, for Laconia, Weirs, Plymouth, Woodsville, Littleton, Lancaster, St. Johnsbury, Newport, Vt Montreal and the west.

D. J. FLANDERS, Gen'l P. and T. Agt

Winter Arrangement.

October 4, 1897

Trains Leave Portsmouth for

BOSTON, 3 50, 7 20, 8 15, 11 00 a m. 2 38, 5 ... 7 47 p m Returning, 7 30, 9 00, 10 10, a m. Sundays, 3 30, 8 10 a m., 2 38, 5 00 p m.

PORTLAND, 10 00, 10 50, a m., 2 48, 8 55, p. m. Sundays, 10 50, a m, 8 55 p m. Returning, 2 00, 9 00 a m., 1 00 6 10 p m. Sundays a m, 1 00 p m.

SOMERSWORTH AND ROCHESTER, 10 00 a m 2 48, 5 30 p m. Returning, 6 35, 9 52 a m., 3 55 10 p m.

NORTH CONWAY, 10 00, a. m., 2 48 p m. Returning, 7 30, 10 35 a m., 4 20 p m.

DOVER 4 50, 9 45 a m., 12 25, 2 43, 5 22, 8 57 p m. Sundays 8 00, 10 53 a m. 8 57 p m. Returning 6 50, 10 20 a m, 1 52, 4 30, 6 40 9 32 p m. Sundays, 7 35 a m., 9 33 p m.

Government Ferry

TIME TABLE.

Leave Navy Yard—8 00*, 8 20, 8 40, 9 15, 10 00, 11 45 a. m., 1 45, 2 05, 3 00, 4 00, 4 45, 5 15, 7 30 p.m. (Wednesdays and Saturdays). Sundays, 9 40, 9 45, 10 15, a. m., 12 10, 12 20 p. m. Holidays, 9 40, 10 30, 11 30 a. m.

Leave Portsmouth—8 10*, 8 30, 8 50, 9 30, 11 a. m., 12 15, 1 55, 2 15 3 30, 4 30, 5 00, 6 00, 10 a. m. (Wednesdays and Saturdays). Sundays, 9 ... 10 00, a. m., 12 00 m., 12 20, 12 45 p. m. Holidays 10 00, 11 00 a. m., 12 00 m.

*From May until October.

Portsmouth, Kittery and York Street Railway

Time Table.

Until further notice cars will run as follows:

Leave Badger's for York beach—7.00, 8 00, 9.00, 10.00, 11.00, 12.00, a. m. 1.00, 2.00, 3.00, 4.00, 5.00, 6.00, 7.00, 8.00, 9.00, 10.00 11.00*. For Sea Point—6.30, 7.30, 8.30, 9.30, 10.30, 11.30, a. m. 12.30, 1.30, 2.30, 3.30, 4.30, 5.30, 6.30, 7.30, 8.30 p. m. Saturdays only 9.30.

Leave York beach for Portsmouth—5.50, 6.30, 7.30, 8.30, 9.30, 10.30, 11.30, a. m. 12.30, 1.30, 2.30, 3.30, 4.30, 5.30, 6.30, 7.30, 8.30, 9.30, 10.30 * p. m.

*Kittery Point only.

Steamer Mystic leaves the Spring market landing every half hour from 6.20 a m., to 10.50 p. m., making close connection with cars scheduled to leave Badger's island. Leaving ten minutes before the even hour and half-hour.

Sunday time same as on week days except that the first car leaves Badger's island at 8 a. m., and York beach at 8.30 a. m.

W. G. MELOON, Supt.

TIME TABLE.

Steamer Samuel Butterfield--Kittery Point and Newcastle.

Leave Newcastle, making close connection at Kittery Point bridge with the Electric cars. 6 00, 7 00, 8 00, 9 00, 10 00, 11 00, 12 00 A. M., 1 00, 2 00, 3 00, 4 00, 5 00, 6 00, P. M. Saturdays only, 7 00, 8 00, 9 00, 9 30 P. M.,

Leave Kittery Point bridge upon arrival of Electric cars, which leave Badger's Island as follows: 7 00, 8 00, 9 00, 10 00, 11 00, 12 00 A. M, 1 00, 2 00, 3 00, 4 00, 5 00 6 00 P. M. Saturdays only, 7 00, 8 00, 9 00 P. M.

A. F. ROSE, Master

EXETER STREET RAILWAY.

Commencing Oct. 14, until further notice. Official time table.

Leave Exeter Depot for Beach—6.45 7.54, 9.00, *9.30, 10.00, 11 00, 12.00 a. m.; 1.00, 2.00, *2.30, 3.00, 4.00, 5.00 *5.38, 6.00, 7.00, 8.00, *9.00, "10.30 p m.

Leave Hampton Depot for Beach—6.27, 7.27, 8.27, 9.42, 10.42, 11.42, 12.42 a. m.; 1.42, 2.42, 3.42, 4 42, 5.42, 6.42, 7.42, 8.42, 9.42, "11.10 p. m.

Arrive at Beach—6.45, 7.45, 8.45, 10.00, 11.00, 12.00 a. m.; 1.00, 2.00 3.00, 4.00, 5.00, 6.00, 7.00, 8.00, 9.00 p. m.

Leave Beach for Exeter—6.45, 7.45, 9.00, 10.00, 11.00, 12.00 a. m.; 1.00, 2.00, 3.00, 4.00, 5.00, 6.00, 7.00, 8.00, 9.30 p m.

Leave Hampton Depot for Exeter—6.05, 7.03, 8.03, 9.22, 10.18, 11.18, 12.18 a. m.; 1.18, 2 18, 3.18, 4.18, 5.21, 6.18 7.18, 8.18, 9.48, "9.52, "11.20 p. m.

Arrive at Exeter Depot—6.45, 7.45, 8.45, 9 25 10.00, 11.00, 12.00 a. m.; 1.00, 2.00, 2 25, 3.00, 4.00, 5.00, 5.30, 6.00, 7.00, 8.00, 9.00, 10.30 p. m.

Sunday first car leaves Exeter at 7.45 a. m., connects at Hampton with 8.20 train for Boston, otherwise as week days.

East End School, Hampton—"Waits for close of theatre and as far as there are passengers ... 10 only. "Power House only


NewspaperARCHIVE®

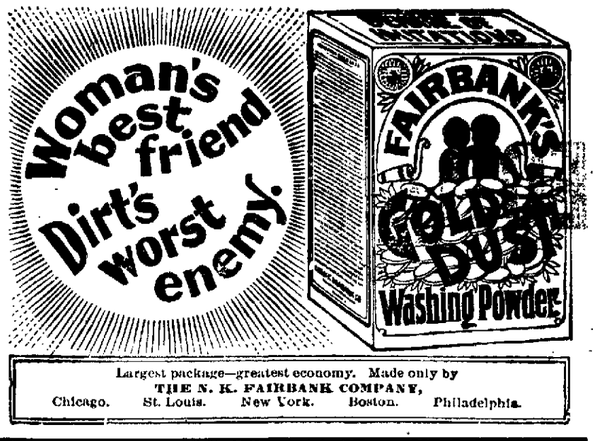


Largest package—greatest economy. Made only by
THE N. K. FAIRBANK COMPANY,
Chicago. St. Louis. New York. Boston. Philadelphia.

CANDY CATHARTIC
Cascarets
CURE CONSTIPATION
REGULATE THE LIVER
10¢ 25¢ 50¢
ALL DRUGGISTS
ABSOLUTELY GUARANTEED to cure any case of constipation. Cascarets are the Ideal Laxative, never grip or gripe, but cause easy natural results. Sample and booklet free. Ad. STERLING REMEDY CO., Chicago, Montreal, Can., or New York. 31.

PERFECTION.

A Machine Which Writes!

The YOST Uses no Ribbon prints direct upon the paper.

Don't waste money fixing your typewriter often.

The Yost CANNOT get out of alignment; hence no regular expense.

The New No. 4 Yost Type-Writer.

Our Stationary Pointer Saves the Eyesight.

We have Second-Hand Type-Writers for sale,

Write us if you wish your office properly equipped,

For Particulars and Information Apply at This Office.

MARKET St. MARBLE WORKS.

Fine monuments and tablets; curbing and posts in marble or granite.
Largest stock and the lowest prices.

Remember the place
52 Market St., Portsmouth, N. H.
J. H. Dowd.

A GOOD SUIT OR OVERCOAT
Made to Order
AND
Up to Date
Prices According to Selection.
Wm. P Walker.
Leading and Oldest Custom Tailor in Portsmouth.
Market Square.

7-20-4
10 Cent Cigar,
Little Gold Dust, Havana Filled, 5c. Cigar.
R. G. SULLIVAN, Mfr.
For sale by all dealers. At wholesale Portsmouth by F. S. Wendell.

J. A. & A W WALKER,
COAL.
Only Stock of LEHIGH in the city.
137 Market Street,


# "ON TO HAVANA!" THE BATTLECRY.

## Long Awaited Command Is at Last Promulgated.

## STATE OF WAR PRACTICALLY ON.

## Woodford's Dismissal Spain's Peremptory Answer.

**North Atlantic Squadron to Begin the Blockade of Havana—Confidence In Its Capacity to Do Good Work—Fury of a Mob In Madrid Vented on a Symbol—General Blanco Issues a Manifesto Assailing the United States and Calling on All the People of Cuba With Spanish Blood to Repel the Invaders.**

Washington, April 22.—The north Atlantic squadron has sailed for Havana from Key West. The decision to send the fleet was reached Thursday afternoon and was guarded as closely as possible. Hurried orders were dispatched to the fleet to establish a blockade of the entrance of the harbor of Havana immediately. The fleet later on will be supported by troops, which will be dispatched to Cuba as soon as, in the opinion of the president, it is possible to use them advantageously in the occupation of the island. Meanwhile as rapidly as troops can be rushed to Key West and other points on the south Atlantic and gulf coasts they will be hurried forward. It is believed that it will take 10 days to concentrate at the coast an army of sufficient size with the necessary supplies to make an effective campaign. It is the purpose to gather those troops, and then make a sharp, decisive movement.

Great difficulty was experienced in learning the details of the operations, and Secretary Long refused even to admit that orders had been sent to the fleet; but subsequent confirmation was obtained of a rumor that orders had been sent, coupled with the surprising information that the fleet actually had sailed.

The squadron under Captain Sampson's command makes a splendid array of fine vessels, comprising battleships such as the Iowa and Indiana; monitors like the Puritan, Terror and Amphitrite; armed cruisers like the New York, flagship, protected cruisers such as the Cincinnati, Marblehead and Montgomery; gunboats like the Vicksburg, Wilmington and Annapolis; regular torpedo boats, such as the Ericsson, Cushing, Winslow and the like; not to speak of the large number of fast yachts and other vessels that have been added to the fleet by purchase. This force is quite competent to blockade all the ports in Cuba, or at least all of the ports connecting by rail with Havana, and so likely to be used to supply that place with food and munitions of war. This statement is to be taken with the understanding that it does not contemplate the coming to Cuban waters of the Spanish fleet. In such case, however, the probable policy would be to abandon the blockade and endeavor to force the Spanish fleet to battle.

Naval experts say that, leaving out of consideration the question of the relative strength of personnel, the Spanish force is at least equal and probably much superior in some respects to Commodore Schley's fleet. It is not believed that the Spanish will undertake to cross the Atlantic and attack Commodore Schley on his own base, but it would seem to be equally impracticable for the commodore to take his flying squadron across to attack the Spaniards, unless he is re-enforced. The threat of the Spanish newspapers to give us a surprise in the shape of a naval visitation does not cause particular uneasiness at the navy department, and, although nothing positive is known as to the destination of the Spanish squadron, it is surmised that it will start on its return to Spain, 1000 miles distance from Cape Verde, thus indicating a purpose to await an engagement in their own waters. It is not believed that the Spanish naval commander would run the risk of taking his torpedo flotilla across the Atlantic in the attempt to defend either Porto Rico or Havana. In the present stormy season on the north Atlantic the flotilla would have all it could do to keep afloat, and would be exposed to destruction at the hands of the smallest swift cruiser to intercept it.

Secretary Alger's day at the war department was the busiest he has experienced for some time. Arrangements have been completed under the secretary's directions for calling out 100,000 of the militia of the country to aid the regular army in the operations to compel the Spanish evacuation of Cuba. The number of men required from each state, it is said, will be in the proportion that its population bears to that of the whole country. According to this ratio the New England states would be called on to furnish men as follows: Connecticut, 1286; Maine, 1005; Massachusetts, 3777; New Hampshire, 602, Rhode Island, 568; Vermont, 507.

Two minutes after the opening of the state department came word from Minister Woodford that the Spanish government having anticipated and prevented his intention to present the president's ultimatum, he had asked for his passports. The administration announced that the action of the Spanish rendered unnecessary further diplomatic action on the part of the United States, and further stated that it regarded the course adopted by Spain as one placing upon that country the responsibility for the breach of friendly relations. Mr. Woodford's telegram resulted in the calling of a special cabinet meeting to arrange and outline a plan of campaign, or rather to determine how to begin the execution of the plan of campaign already prepared by the strategic boards of the army and navy departments. The immediate result was the order to begin the blockade of Havana. How much further than this the cabinet progressed in its deliberations it is not possible to say, for the obvious reason that the time has now come when the interests of the government require that the movements of ships and troops should be guarded with the greatest care from undue publicity in order to prevent the enemy from taking advantage of the information. It was found necessary to frame a notice to the powers of the intention of our government to establish a blockade of Havana, a notification required by international law.

Minister Woodford's action indicated that he was following a carefully prepared program. A significant feature of his message was the statement that the Spanish government notified him that it regarded its withdrawal of Minister Bernabe as terminating diplomatic negotiations, showing that it was not disposed to accept the expressed intention of our government to continue Mr. Woodford as a medium of communication until Saturday noon. Mr. Woodford also announced that he had instructed Consul General Bowen at Barcelona to cause all the American consuls in Spain to immediately withdraw from the country, and that he had informed the Spanish government, after asking for his passports, that he had placed the American legation in Madrid and American interests in Spain generally in the hands of the British embassy.

The news of the actual beginning of war was received with gravity at the navy department, and there were many speculations as to the destination of the Spanish squadron. One suggestion was that it is heading to cut off the fine battleship Oregon, now on its way from the Pacific coast around to join Captain Sampson's command. There is also some fear that the Oregon may be taken at an unfair advantage without knowledge of the existence of war by the Spanish torpedo destroyer, Temmerire, which is now lying at Buenos Ayres. Possibly with a view to avoiding a conflict in the straits of Magellan, where she would be at a disadvantage, the Oregon has been ordered to go around Cape Horn.

Relative to the news that comes from Chicago that the three revenue cutters on the lakes cannot be availed of for naval purposes, it is said that the department had some time ago abandoned the idea of using these crafts, owing to the difficulties in getting them out to the Atlantic seaboard. It was, however, denied that an international obstacle had been encountered in the shape of a notice from the Canadian government that the passage of the ships would not be permitted.

Immediately upon the passage of the army volunteer bill by the congress the president by proclamation will call for 100,000 men. Of this force it is intended to use 80,000 men in Cuban operations in conjunction with the regular army already assembled or assembling at points of concentration. The remaining 20,000 men will aid the artillery detachments in guarding the coasts and manning the heavy guns of our coast defense.

### MOB IN MADRID.

Madrid, April 22.—Enthusiastic processions moved through the principal streets last night. The mob gathered in front of the building of the Equitable Life Insurance company, and insisted upon the removal of the American eagle, which was thrown down and smashed to bits. The fragments were then carried through the streets by a cheering, yelling mob to the Military club, where the members appeared upon the balcony and enthusiastically cheered the demonstrators, shouting "Live Spain" and "Down with the Yankees." The police mixed with the crowd and allowed the demonstrations to go on without restraint.

The civil governor of Madrid, instead of prohibiting, allowed complete liberty of action, mingling among the demonstrators. He was loudly cheered, especially when the American escutcheon was thrown from the balcony of the Equitable building and fell at his very feet. Aguilera, as if trampling upon the escutcheon, addressed the populace amid enthusiastic applause. He said: "The Spanish lion is roused from his slumber. He will shake his mane and disperse the rest of the brute creation."

### BLANCO'S CALL TO ARMS.

Havana, April 22.—In a manifesto that he issued last night, General Blanco said: "Without any reason or legality, without the least offence on our part and at a time when they have received from us only proofs of friendship, the United States are forcing us into war just at the moment when quietude began to settle over the country, when production was flourishing, commerce taking courage and peace approaching, with the co-operation of all classes and all parties under the new institutions granted by the mother country. Such a proceeding is without precedent in history. It evidently manifests the bogus politics of the republic, demonstrating the tricky plans and purposes that have always been nourished against Spain's sovereignty in Cuba, which the enemy has been conspiring for nearly a century to destroy.

"If the United States wants the island of Cuba let them come and take it. Perhaps the hour is not far distant in which these Carthaginians of America will find their Zama in this island of Cuba, which Spain discovered, peopled and civilized and which will never be anything but Spanish. It is our turn to have the honor of defending her, and we will know how to do it with a decision and effort many a time put forth. I count upon you for this with absolute certainty. I believe there is no sacrifice you are not prepared to make in defence of the national territory, whose integrity is sacred to all Spaniards of whatever origin.

"I am sure that everyone in whose veins runs Spanish blood will respond readily to the call which in these solemn moments I address to all, and that all will group themselves around me to contribute as much as they can to repel a foreign invasion, without allowing dangers, sufferings or privations to weaken the heart or courage. To arms, then, fellow countrymen, to arms. There will be a place for all in the fight. Let all co-operate and contribute with the same firmness and enthusiasm to fight the eternal enemy of the Spanish name, emulating the exploits of our ancestors, who always exalted high their country's fame and honor."

Later thousands of people gathered, and a committee called on Blanco, tendering, in the name of all, their estates, property and lives in aid of the government and pledging their readiness to fight the invader. From the balcony of the palace the general thanked the people, assuring them that he would lead them to victory. "Otherwise I shall not live," he said. "Do you swear to follow me to the fight?" The crowd answered "Yes, Yes, we do."

General Blanco said: "The enemy's fleet is almost at Morro castle almost at the doors of Havana. They have money; but we have blood to shed, and we are ready to shed it. We will throw them into the sea."

### WOODFORD STEPPED OUT.

Madrid, April 22.—General Woodford has left Madrid. An immense crowd gathered at the station, composed of all classes. A strong force of police and civic guards maintained order, while amid the crowd moved a large number of private detectives. A detachment of the civil guards accompanied General Woodford to the frontier. The retiring minister maintained his usual calmness but looked worn and fatigued. When the crowd was the least about him, General Woodford took a bee's way through and, approaching Colonel Moret, the chief of police, shook hands with him cordially, thanking him for his kindness and zeal in guarding the United States legation and his (General Woodford's) residence for so many months.

### SPAIN IS PREPARED.

Madrid, April 22.—At the council meeting yesterday Premier Sagasta addressed the queen regent thus: "In this solemn moment, when the first cannon shot is almost audible, the government is prepared to assume the entire responsibility for its decisions, but it considers it opportune that the queen regent should hear the opinion of all the political leaders and the influential men of all parties, as well as the principal generals."

According to this proposal the queen regent began the consultation last evening.

In the senate Marshal Martin Campos asked the minister for foreign affairs to make a statement regarding the relations between Spain and the United States, whereupon the minister replied that all relations were broken off. The former captain general of Cuba then made a patriotic speech in us, which he declared that Cuba will never lose her Spanish sovereignty. A senator speaking in the name of the Republicans said that "party spirit is now drowned" and ing: "There is only one voice throughout Spain—to repel foreign aggression."

### ARMY REORGANIZATION.

Washington, April 22.—Representative Hull, chairman of the house committee on military affairs, reported back to the house the army reorganization bill with a number of amendments. It gives 84 instead of 100 privates to each infantry company, and makes this important proviso, authorizing the call for troops: "Provided, that in the event of a call by the president for either volunteers or the militia of the country, the president is authorized to accept the quotas of troops of the various states and territories, including the District of Columbia, as organized under the laws of the states and territories, including the District of Columbia."

There is also a provision that nothing in the act is to be construed to authorize a permanent increase of the commissioned or enlisted force of the regulars beyond that now provided by present law, except as to the increase of 25 majors.

The committee says that as now presented the bill authorizes the 25 regiments of infantry to be recruited up to a total of 31,800 enlisted men, the recruitment of the 10 cavalry regiments to 12,000 enlisted men, the seven regiments of artillery to a total of 16,457 men and the engineer battalion of five companies to 752 enlisted men, making the total strength 61,010 enlisted men.

### FOR WAR PURPOSES.

Washington, April 22.—Representative Bell has introduced a bill to coin the bullion in the treasury and issue treasury notes upon the same, and for legal tender issues to carry on the war.

Representative Knowles of South Dakota has introduced a bill for the issue of $40,000,000 in legal tender for war purposes.

Representative Sayers of Texas, leader of the minority of the house committee on appropriations, has introduced a bill imposing and providing for the collection of a tax on incomes.

### TROOPS IN THE CANARIES.

London, April 22.—Mail news just received here from the island of Grand Canary, one of the Canary islands group, says that up to April 12 3,000 Spanish troops had arrived there, and 2000 more were expected that day. The troops were being located all over the island, their arrival causing great excitement. The Spanish officers were billeted at various houses, including three English hotels at Las Palmas, which were obliged to hoist Spanish flags when the troops marched through the town. After the troops had passed the English hotels lowered the Spanish flags, but they were immediately ordered to re-hoist them.

When the mail advices left it was rumored that the stars and stripes over the United States consulate had been torn down by the rabble and trampled upon. It was added that when the United States consular agent (Thomas Miller), who is a British subject, wanted to send a cable message to Washington, announcing the arrival of the troops, his message was stopped and he was informed by the military authorities that if the incident had occurred in war time he would have been shot.

### COAL AND VICTUALS.

London, April 22.—A dispatch to The Telegraph from Barcelona, via Paris, says: "Grave apprehensions are entertained in the highest government circles that the issue of war may be decided, not by valor or enthusiasm and dogged perseverance, qualities of which the Spaniards possess an abundance, but by reserves of coal and victuals, of which they have but a scanty provision in Cuba. It appears that in respect of coal in particular they are incomparably worse off than they have hitherto imagined.

"The Spanish government, firmly believing down to the very last moment that peace would be preserved through the intercession of the pope and powers, neglected to lay in sufficient provision of coal, despite the representations made by one or two far-seeing naval officers.

"Those in the secret were anxious to overthrow the cabinet on other grounds before the beginning of war, but patriotic considerations forbade a public discussion of the country's weak point on the eve of hostilities. The short time allowed for the deliberations of parliament rendered this intention difficult of execution; and the liberal cabinet will be allowed to bear the responsibility for the results during a conflict."

### JUSTIFIABLE ARREST.

Key West, April 22.—The town is agog over the collision between the municipality and the military, when Sergeant Williams (colored) was taken from the county jail by fellow soldiers at the rifle point. Lieutenant Colonel Daggett, in command of the infantry, held an investigation, as a result of which Williams and Private Coles of the same company, who is said to have been the leader of the attacking party, have been arrested. The troopers were ordered not to wear their side arms, and as Williams had violated the civil as well as the military law, the local authorities were justined in arresting him. Williams, Coles and their companions, when the latter are discovered, will be turned over to the civil powers and punished to the full extent of the law, after which a court-martial will follow. Williams has been held for trial in May.

### STAND BY THE COUNTRY.

Princeton, N. J., April 22.—The greatest student demonstration since the civil war took place on Princeton campus, and finally drew up in front of ex-President Cleveland's home and with ringing cheers induced him to come out. The enthusiasm was unbounded and Mr. Cleveland made a speech every sentence of which was loudly cheered.

He said in part: "I suppose that this demonstration is an evidence of your patriotism in this critical hour of our nation's history. I am glad to see it. Stand by your country when she is right, and I am not so sure that we should not stand by her when she is wrong. Let us hope that in this crisis which is upon us our arms may sustain their prowess, and that it may be demonstrated in after years that we were right. Stern duties face the American people today, and let us hope that these duties may be performed in the same high way that our duties were performed in the preliminary stages of this trouble, and in the days to come let us prepare ourselves for the proper performance on all occasions of these duties. So far as in us lies, let us be conservative and righteous to the end."

### REPORT PREMATURE.

London, April 22.—Yesterday's report about the departure of the Spanish fleet from the Canaries was premature. Last night they were described as coaling from a transport.

### BUSINESS AT THE CAPITOL.

Washington, April 22.—Three important measures were passed by the senate yesterday afternoon, all of which relate largely to the national defense. The sundry civil bill, which had been pending for two weeks, and which carries a large amount of money intended to be used in the strengthening of the country's coast defense, was finally passed. The naval appropriation bill was immediately taken up and practically completed, although, pending the discussion of an amendment concerning the price of armor plate, the bill was displaced in order that the measure temporarily increasing the military establishment of the United States in time of war might be considered. After a long discussion of the bill, as amended by the committee it was passed. A joint resolution was adopted giving the president power to prevent the exportation of coal and other war material.

The consideration of the contested election case, Patterson versus Carmack, from the Tenth Tennessee district, was interrupted in the house yesterday to allow the passage of the joint resolution to authorize the president in his discretion to prohibit the exportation of coal and other war material. The measure is considered of vital importance to prevent the shipment of coal to Cuban, Porto Rican and other ports, where it could be used by Spain. The speaker signed it just before the house adjourned. The election case is something of a novelty because both the contestant and the contestee are Democrats. Mr. Patterson, however, was affiliated in the last campaign with the "gold" Democrats and Republicans. The Democrats displayed considerable bitterness. They fought the consideration of the case, and with the aid of some Republicans almost succeeded in defeating it.

### PAY WILL GO ON.

Pawtucket, R. I., April 22.—Notices have been issued by the Lonsdale company and posted in all mills, stating that all employes who volunteer for service in the event of war will retain their positions, and their wages will be paid to their families as long as they stand by "the old flag."


Annual Sales over 6,000,000 Boxes
BEECHAM'S PILLS
FOR BILIOUS AND NERVOUS DISORDERS
such as Wind and Pain in the Stomach, Giddiness, Fulness after meals, Headache, Dizziness, Drowsiness, Flushings of Heat, Loss of Appetite, Costiveness, Blotches on the Skin, Cold Chills, Disturbed Sleep, Frightful Dreams and all Nervous and Trembling Sensations.
THE FIRST DOSE WILL GIVE RELIEF IN TWENTY MINUTES. Every sufferer will acknowledge them to be
A WONDERFUL MEDICINE.
BEECHAM'S PILLS, taken as directed, will quickly restore Females to complete health. They promptly remove obstructions or irregularities of the system and cure Sick Headache. For a
Weak Stomach
Impaired Digestion
Disordered Liver
IN MEN, WOMEN OR CHILDREN
Beecham's Pills are
Without a Rival
And have the
LARGEST SALE
of any Patent Medicine in the World.
25c. at all Drug Stores.

M. L. Schwarz,
Electrical Contractor.
SUPPLIES
ELECTRIC LIGHT WIRING
15 Daniel St, Portsmouth

**Made a Century.**

"I never heard that Plymouth Rock make such a racket before," said the Buff Cochin. "Does she think she is the only layer in the cake?"

"It is a jubilee ode she is singing," explained the Irish Bantam. "She has just laid her hundredth egg."—Washington Star.

**Don't Tobacco Spit and Smoke Your Life Away.**

If you want to quit tobacco using easily and forever, be made well, strong, magnetic, full of new life and vigor, take No-To-Bac, the wonder-worker that makes weak men strong. Many gain ten pounds in ten days. Over 400,000 cured. Buy No-To-Bac from your own druggist, who will guarantee a cure. Booklet and sample mailed free. Address Sterling Remedy Co., Chicago or New York.

"Itching hemorrhoids were the plague of my life. Was almost wild. Doan's Ointment cured me quickly and permanently, after doctors had failed." C. F. Cornwell, Valley Street, Saugerties, N. Y.

Just try a 10c. box of Cascarets, the best liver and bowel regulator ever made.

NO GUESS WORK HERE.

**All Portsmouth People Have to do is to Follow the Example of Fellow Citizens.**

Facts are stubborn.
Some may be disputed.
None can be disproved.
A fact is the opposite of fiction.
Is always hedged about with proof.
Has to stand the test of investigation.
Or it drifts to the realm of doubt.
Investigate closely the following.
The closer the scrutiny the more convincing the result.
A Portsmouth citizen speaks here.
Speaks from experience and conviction.
Relates facts, stubborn facts.
This may be disputed, but cannot be disproved.
Mrs Wm. Bell, of No. 2 Hill street, says: "I used Doan's Kidney Pills and so did my husband. Both of us received great benefit from them, and we unite in recommending them to others. We read about them in the newspapers, and as we both were suffering at the time we got a box at Philbrick's pharmacy, on Congress street. I was troubled with a grinding pain in my back, dizziness and distress in my head, and lameness over my hips. My husband had lameness in the back and the secretions from the kidneys occurred too frequently, and particularly at night, which greatly disturbed his rest. We commenced using them together and it was not very long before the desired if not expected result took place. We are so pleased with Doan's Kidney Pills, that you are at liberty to use our names in making known the fact that we never used a better remedy, and that we conscientiously think they will act the same on any sufferer from kidney complaint."
Doan's Kidney Pills for sale by all dealers. Price 50 cents. Mailed by Foster-Milburn Co., Buffalo, N. Y., sole agents for the U. S. Remember the name Doan's and take no substitute.

DRINK ONLY
THE PUREST WHISKEY.
WRIGHT & TAYLOR
Louisville Ky.
DISTILLERS
FINE OLD KENTUCKY
Taylor Whiskey.
If you want purity and richness of flavor, try our OLD KENTUCKY TAYLOR, 8 years old and our own distillation and guaranteed pure. Bottled and shipped direct from our warehouses by us. None genuine without our signature on both labels. For consumption, Indigestion, and all ailments requiring stimulants OLD KENTUCKY TAYLOR has no superior. Sold by all first-class druggists grocers, and liquor dealers.
Sold by Globe Grocery Co., Portsmouth N. H.

PENNSYLVANIA RAILROAD
PERSONALLY CONDUCTED TOURS.
January 10, Feb. 7, March 14, April 18 and May 16, tours will leave Boston for
WASHINGTON
Mt. Vernon and Arlington,
Visiting Philadelphia and all points of interest in Washington. Stop over in New York if desired.
7 Days All Expenses Except Supper Returning $23
Washington--Old Point Comfort
Eight-day tours will leave Boston January 4, Feb. 22, March 22 and April 12.
RATE $23.
Tours to California and Florida
Itineraries of D. N. Bell, Tourist Agent, 205 Washington Street, Boston.
J. R. WOOD, Gen. Pass. Agt. GEO W. BOYD, Ass't Gen. Pass. Agt.

DR. MOTT'S
PENNYROYAL PILLS

The only safe, sure and reliable Female Pill ever offered to Ladies. Especially recommended to married Ladies. Ask for
DR. MOTT'S
PENNYROYAL PILLS
and take no other. Send for Circular. Price $1.00 per box, 6 boxes for $5.00.
DR. MOTT'S CHEMICAL CO., Cleveland, Ohio.
For Sale by Geo. Hill, Druggist.

Gray & Prime.
DELIVER
COAL
IN BAGS.
No Dust. No Noise.
111 Market St. Telephone 4-2

J. S. HUBBLEY & Co,
Manufacturer of the
HAND CLEANING JELLY PASTE.
Strictly free from potash, makes hands soft and silky.
Will be found most invaluable for Stains, Grease Spots or other impurities from woolens, cotton goods, linens or fine laces. Will also be found indispensable for the laundry, Soda, ammonia, or other appliances can not be compared with the HAND CLEANING JELLY PASTE, especially as regards economy and practical results. Price ten cents
For sale at 25 Gates Street.

Classified Advertisements.
Small advertisements as solid, without display
Seven Words to a Line.
Such as Wants, For Sale and To Let. 50 cents per week 20 cents one insertion.

TO LET—Furnished room with steam heat. Apply at 34 Fleet street.

Piano for sale. High grade upright piano, been used very little, must be sold. Address G H D Box 313, Dover N H.

Send 10 cents to us and we will send you a bottle of Dandruff and Scalp Cure. F. McKenney Dover N.H.

CHRISTIAN man wanted, not employed, acquainted with church people; $18 per week. Write Standard Manufacturing Co, 11 Franklin St., Boston Mass.

TO LET—Tenement of six rooms on Maplewood avenue. Rent, nine dollars per month. Apply at 9 Islington street.

OLIVER W. HAM
SUCCESSOR TO SAMUEL S. FLETCHER
60 Market Street,
Furniture Dealer
AND
Undertaker.
NIGHT CALLS at side entrance, No. 2 Hanover Street and at residence, Cor. New Vaughan Street and Raynes' Ave.
Telephone 59—2.

Granite State
FIRE
Insurance Comp'y,
OF PORTSMOUTH, N. H.
Paid up Capital, $200,000
OFFICERS
President, FRANK JONES
Vice-President, JOHN W SANBORN
Secretary ALFRED F HOWARD.
Ass't Sec., JOHN W. EMERY
Treasurer, J. V. HANSCOM.
Executive Committee, FRANK JONES JOHN W. SANBORN, CHARLES A. SINCLAIR, ALBERT WALLACE and E. H WINCHESTER.

Steam Pumps,
Engines,
Windmills.
Repaired and parts furnished. Steam and water pipe, valves, etc, in stock.
C. B. Chadwick & Co
Machinists,
11 Bow St.

COAL
O. F. Philbrick & Co.,
4 Water St.,
WOOD

FOR SALE
Steamer E. P. Dickson.
Length, 48 ft. 5 in.
Width, 11 ft. 7 in.
Depth, 4 ft. 4 in.
Gross Tonnage 17.36 Tons
Net Tonnage 9.19 Tons
Licensed to carry 25 persons.
BOILER—69 in. in length, 50 in. in diameter, made of lawful steel in 1890. Allowed steam pressure of 120 pounds to the square inch. Thickness of plate 375-1000 of an inch. Steel made by the Freemont Nail Co., double riveted. About 40 horse power. Built by Cunningham in 1890.
ENGINE—Paine Compound Engine, 8x14 in cylinder, 10 in. stroke. Built about five years ago.
SPEED—10 to 12 knots per hour.
She is now afloat at Jones' Wharf at Portsmouth N.H. For further particulars, apply to
FRANK JONES, PORTSMOUTH N. H

PILES Williams Indian Pile Ointment is a sure cure for PILES. It absorbs tumors. Stops itching, gives relief. 50c. and $1. At Druggists.
For Sale by Geo. Hill, Druggist.


NEWSPAPER ARCHIVE®

The Place To Buy

Print

— OR —

Cambric

Wrappers

IS AT

Lewis E. Stanles,

7 Market Street.



COLUMBIAN CHOCOLATES

Finest Grade

Per pound 50c.

Maillard's Famous Mixture OF CHOCOLATES AND BON BONS

25 Cents

WYLIE'S MOLASSES KISSES,

20 Cents.

GREEN'S WALNUT KISSES.

20 Cents.

GIBSON'S LIME FRUIT TABLETS,

Per Quarter 15 Cents.

Philbrick's Pharmacy Franklin Block Portsmouth, N H

CHILDREN'S CARRIAGES

— OR —

Baby Carriages.

Either or both, we have a good assortment of each

With Shaved Spoke, Wood Wheels or Rubber Tire Wheels and Patent Brake

PRICES ARE RIGHT,

See our carriages before you purchase

W. E. PAUL,

39 to 45 Market Street

A High Pair Which Can't Be Beaten!

Our line of Boys and Youths shoes is unsurpassed for elegance or wear. Price cannot be duplicated elsewhere.

KNIGHT'S

Shoe Store,

110 Market Square.



FOR SALE.

50 Tons of Hay

In Large or Small Quantities.

Apply to

J. Edw. Pickering.

Portsmouth Steam Laundry,

67 State st.



THE HERALD.


1898 APRIL. 1898

| Su. | Mo. | Tu. | We. | Th. | Fri. | Sat. |
|---|---|---|---|---|---|---|
| | | | | | 1 | 2 |
| 3 | 4 | 5 | 6 | 7 | 8 | 9 |
| 10 | 11 | 12 | 13 | 14 | 15 | 16 |
| 17 | 18 | 19 | 20 | 21 | 22 | 23 |
| 24 | 25 | 26 | 27 | 28 | 29 | 30 |

MOON'S PHASES.

| | | | | | |
|---|---|---|---|---|---|
| Full Moon | 6 | 4 35 p.m. | New Moon | 20 | 5·37 p m |
| Third Quarter | 13 | 9·44 a.m. | First Quarter | 28 | 9.21 p.m. |

WEATHER FORECAST.

ALMANAC, SATURDAY APRIL 23 Sun rises 4 51, sets, 6 55 Moon sets 9 47 p m. High water 1 p m High water 12 30 a m, 1 p m

It promises to be generally cloudy to morrow and light showers may occur, but this unsettled weather may pass off during the night and be followed by fair Sunday It is likely to be warmer during the next few days with southerly winds Saturday, becoming westerly Sunday


FRIDAY, APRIL 22, 1898.


For local news--While it is alive--Read the Herald.

My country, 'tis of thee,
Sweet land of liberty,
Of thee we sing.
Land of the pilgrims' pride,
Land where our fathers died—
From every mountain side
Let freedom ring!

### He is Not That Kind

Lieut. Frank Little of Company A, wishes to deny the statement made that he is to resign his position in the company and thinks the story was circulated by maliciously inclined persons. Lieut. Little is a most competent man, and as for resigning in the face of the present situation it would be the last thing he would think of.

### A Bit of Life

In spite of the fact that there is very little doing at the navy yard, there was a general bustling going on in all the departments today. Large shipments are being made and the teams and yard men were kept on the jump. Work continues lively on board the Essex and she is being put in readiness for sea.

### Signal Station at the Shoals

Lieut. Weeks of Boston has wired Oscar Laighton at the Shoals, that a force will be dispatched at once to place the war signal station there in working order A force of skilled men, acquainted with the signals, will be sent to the islands in a few days.

Bodily pain loses its terror if you've a bottle of Dr. Thomas' Eclectric Oil in the house. Instant relief in cases of burns, cuts, sprains, accidents, of any sort.


Houses Wanted

The demand at this agency for medium priced dwellings is greater than I can supply. If you wish to

Sell or Rent

Please Call At

TOBEY'S

Real Estate Agency.

32 Congress St.



PORTSMOUTH KISSES

Are the Best.

They are Delicious

MOLASSES, WALNUT AND CHOCOLATE.

— Manufactured by —

RALPH GREEN.

C. F. Hussey.

OPTICIAN AND REFRACTIONIST

1 Congress St., Portsmouth.

EXAMINATION FREE


# DRY DOCK BILL.

## Senate Passes it and Now Goes to President.

### When Completed Portsmouth Navy Yard Will be Second to None

A telegram received at the HERALD office this morning announced that the naval bill which included an appropriation of $800,000 for a large dry dock 750 feet long for the navy yard, had passed the senate. The bill having passed the house, it will now be sent to the President for his signature.

The fight for the dry dock has been long and the HERALD is pleased that it is over and the citizens have cause for general congratulations over the successful struggle. It would not be surprising if the work of building the dock was commenced at once and when the dock is built here, no navy yard in the world will equal our own. The HERALD has received telegrams from Messrs Clark and Sulloway announcing their jubilation over the successful end and Senators Chandler and Gallinger are happy.

Our citizens and the people of York county, Maine, are truly thankful to Speaker Reed, and the entire Maine delegation for the part they took in the contest. It is not to be denied that the work of the Maine delegation had much to do with the final passage of the bill. Messrs. Hale, Frye and Boutelle of Maine assured the HERALD man at the Rockingham dinner that they would do all possible for the success of the dry dock measure. As soon as the bill is signed the HERALD would suggest that a public reception and banquet be tendered them in Portsmouth. With proper attention to the men from Maine and New Hampshire in congress, the Portsmouth navy yard would soon lead the world. Speaker Reed rendered the greatest service in the passage of the bill when he refused to rule the dock measure out of the bill.

### FAST DAY SHOOT

#### Portsmouth Gun Club Entertains Guests From Kittery and York

The annual Fast day shoot of the Portsmouth Gun club was held Thursday at the grounds at the Creek, guests being present from York and Kittery gun clubs. In the team shoot between Portsmouth and York, the local team won by two points. The shooting despite the heavy wind was very good and some very good scores were made. In the shoot for prizes, Parsons, with a handicap of three birds, tied Goodwin of York for the first prize, a handsome shooting jacket, both getting 21 out of 25.

The second prize, a gun case, was won by William Noone of this city, 20 out of a possible 25.

Three men tied for the third prize, 100 shells, all getting 19 out of 25, T. Emery, A. S. White and Paul Jones, divided the shells between them. Lunch was served at the club house at noon, and the meet was one of the best yet held by the club.

### After the Harrisburg

Captain Hanson of the steamer Harrisburg received a telegram from the naval authorities Thursday evening to hold the steamer in readiness to turn over to the government at a moment's notice. The captain was also requested to wire if he and the crew would man the steamer if she was taken by the government. Capt. Hanson was seen last evening by a HERALD reporter but refused to say whether he and the crew would stay by the steamer or not.

The Harrisburg is a steel boat and a good deal like the Pottsville that was taken last Saturday. She was inspected at the same time the Pottsville was. The Harrisburg arrived in the lower harbor about noon Thursday with 1500 tons of coal for the Messrs. Walker.

### P H S 31-Cycle Club 25

The High school team and a nine from the Portsmouth Cycle club played a very exciting game of ball at Langdon park Thursday afternoon. The High school boys won after nine hard fought innings in which runs were very plentiful Tilley and Mason were the battery for the school team and Staples and Mates for the Cycle club. A crowd of several hundred people witnessed the game.

### He Manned the Brakes

One of the South Berwick firemen who was a guest of the Vets. in town Thursday, was a sorry looking object when he departed for home. He was manning the brakes at the hand tub trial when the handle took him under the chin and flopped him into a mud puddle. When he picked himself up he was a sight that made the crowd howl with delight.

### Carrier Pigeons to be Used

Orders have been issued by the bureau of equipment at Washington to have all the trained carrier pigeons at this navy yard ready for immediate service with the squadrons. The cote here contains about ninety trained birds.

## PERSONALS.

Dr. F. L. Benedict was in Boston yesterday.

Thomas P. Connor passed Fast day in Boston.

Dr. John Parsons was a visitor in Boston today.

Miss Mamie Welch was in Dover Thursday.

Sherman T. Newton was in Boston Thursday.

Louis Schwarz visited friends in Boston on Fast day.

Judge Page came down from Boston last evening.

Mr. and Mrs. W. H. Fay passed Thursday in Boston.

H. C. Hopkins passed the day in Boston on business.

E. P. Lawrence was in Boston Thursday on business.

John Tibbetts of Dover was in town Thursday on business.

Mrs. Dana Cutter is the guest of relatives in Melrose, Mass.

Hon. Daniel E. Leavitt was a visitor in town Thursday evening.

Funeral Director O. W. Ham was in Boston on business today.

William T. Morrissey was a visitor in Dover Thursday evening.

James Sherry took in the Elks' benefit in Dover Thursday evening.

Miss Elise Reich passed Thursday in Boston the guest of friends.

City Solicitor Kelley was in Exeter today attending supreme court.

Mrs. W. W. McIntire and young son were in Somersworth on Thursday.

S. Peter Emery was a visitor in Dover last evening and took in the Elks' benefit.

W. K. Hill, manager of the Rockingham house returned from Boston Thursday.

George Hill, purser on the Newmarch, visited Amesbury and Newburyport Thursday.

Mrs. J. E. Dimick and daughter, Miss Flora, are passing a few days in and around Boston.

Mr. and Mrs. Samuel Gerrish and Miss Gerrish left Thursday for a two weeks' visit to friends in Boston.

Mrs. Eliza A. Hodgdon of Warren street quietly observes her 86th birthday tomorrow, Saturday.

Mr Charles Akerman, one of the ticket agents at the Union station, Boston, passed Fast day in this city.

Mrs Lucy M. Clements, mother of Frank H. Clements, died at her home in Newburyport on Wednesday.

Hon. Charles T. Means, agent for Blood's locomotive works at Manchester, was in this city on Thursday.

Rev. Charles H. Wells of Belfast, Me., is visiting his former class mate, Rev. Curtis H. Dickins of this city.

Mr. and Mrs. Robert Lear of Stoneham, Mass., are the guests of Mr. and Mrs. Samuel Osgood, Dennett street.

Conductor McIntosh, of the wharf shifter, and family left for Boston this morning to remain over Sunday.

Capt and Mrs John Gilman and daughter. Miss Grace, passed Fast day in Newburyport, their former residence.

Station Agent F. F. Grant attended the meeting of the New England station agents at Springfield, Mass, Wednesday.

Dr. F. L. Benedict returned Thursday evening from Boston where he had been to attend the Sinclair-Spring wedding.

Mr J. P. Meade of Boston was the guest of his father, Major Robert L. Meade, U S M C, at the navy yard on Thursday.

Mr. and Mrs. Charles White went to Boston on Thursday evening, being called there by the death of Mr. Daniel McLaughlin.

Miss Nellie Grant, who for the past two weeks has been confined to her home with illness is once more able to attend to her duties.

Mr. William A. Kirkpatrick and family of Manchester, passed Thursday in this city, the guests of Mr. and Mrs. Robert Kirkpatrick.

Messrs. Andrew Parker, Thomas Hall, Fred Bradbury, Gen. W. D. Sawyer, Andrew Folsom and John Frary of Dover were here yesterday.

Michael Regan has resigned his position as switch tender at the Green street crossing and Charles Leary has been appointed in his place.

Charles Magraw leaves tomorrow morning for Cincinnati to attend the annual convention of the Essenic order. He expects to be gone about two weeks.

William P. Chadwick has been invited to deliver the principal address at the dedication of the Weeks Memorial library at Greenland, which will take place in a few weeks.

Messrs. John Dumphy, William Foley George Lowe, Patrick Harvey, Daniel Casey and Thomas Watkins and Mrs. J Wallace Lear, Miss Edith Neal, Miss Louisa Smith and Miss Jennie Donnelly were visitors in Dover on Fast day.

Mr. Willis T. Knowlton of Saginaw, Mich, who has been visiting his mother, Mrs. Caroline T. Knowlton of Chapel street, for a few days, has returned to his home accompanied by his mother and sister, Mrs. F. Louisa Bowles of Dennett street, who will make an extended visit in Saginaw.

## CITY BRIEFS.

Beser Senate met last evening.

A GREAT CYCLING SUCCESS.

A warm reception awaits the Spanish fleet.

Mayflower parties were numerous yesterday.

Ladies and gents box calf shoes for $2.00 at Knights.'

The Portsmouth navy yard may get some work after all.

Have your carpets cleaned by C. L Simpson's steam process.

Wanted—A capable cook. Apply at the Portsmouth house.

It was a holiday, and that is about all that should be said of it.

A good cigar is man's enjoyment. Next time try Dowd's Honest 10.

Uniform Rank, K O G E met on Thursday and took in several candidates.

Nine lodgers and one drunk at the police station at midnight on Thursday.

Eastman's orchestra furnished music at the Elks' benefit in Dover on Thursday.

Talk about bargains in bicycles, have you seen the bicycles Alkon is selling for $24 50?

Major Meade, U S M C, received numerous congratulatory telegrams last evening.

The steamer Samuel Butterfield broke her rudder while on a trip to Newcastle last evening.

One lot of wrappers worth $1.50 at least, all lace trimmed, for 69c, at the Globe Grocery Co.

The "S. G." Londres is made of the choicest stock and is the best ten-cent cigar in the market.

Tonight is the time to see the Spalding racer at the P C C races, Philbrick hall. Watch the Spalding.

Tomorrow is to be another critical day in this business; they are coming now about as fast as the sun rises.

Vermont's Arbor day comes a day ahead of that appointed for New Hampshire. It will be on April 29

Alkon will put on sale Saturday next, 500 handsomely decorated glass vases, only 10c each; regular price 25c.

Daniel McLaughlin for many years, employed as cooper at the Portsmouth brewery, died in Boston on Thursday.

Regular meeting of the W C T U will be held in Rockingham hall corner of Daniel and Penhallow streets this afternoon.

George T. F. Hartman goes to the navy yard today, Friday, to complete a small job of stonework required at once.

Have your shoes repaired by John W Mott, 34 Congress street. Satisfaction guaranteed. Hand-sewed work a specialty.

Manufacturer's sample line of wrappers, wholesale price from $18.00 to $60.00 a dozen for $1 25 each at the Globe Grocery Co.

Gents' tickets for the Cosmos Easter ball, admit one gentleman and two ladies. Gallery tickets go on sale today, Friday, at Hoyt & Dow's.

Children's Sunday occurs the second Sunday in June, and already some of the local churches are making preparations for the observance.

Alkon has just received another lot of quartered oak tables and will put them on sale Saturday next for 31c and 49c, just less than one half price.

Everyone who bought a barrel of flour at the Globe Grocery Co. last week are congratulating themselves they have saved at least $2.00 a barrel thereby.

A large number of Portsmouth young people attended the Father Matthew entertainment and dance at Central park, Dover, on Thursday afternoon and evening.

A great cheer went up from the hundreds of people on Market square yesterday afternoon when the Vets put a stream of water in the belfry of the North church.

The Cycle club boys held a very successful rehearsal of their minstrel show in Philbrick hall last evening and are fully prepared to present it to the public this evening.

Tickets for the Cycle club's minstrel show and dance go on sale at the box office in Philbrick hall on Friday evening, at seven o'clock. Gentlemen fifty cents, ladies twenty-five cents.

Artist Edward Coffin of the Manchester Union was in town yesterday and made sketches of the Portsmouth brewery, Company A at target practice and the hand tub Piscataqua.

PORTSMOUTH CYCLE CLUB GRAND MINSTREL OVERTURE, BICYCLE RACES AND DANCE AT PHILBRICK'S HALL ON FRIDAY EVENING, APRIL 22d.

The Globe Grocery Co. will have a rose sale on Saturday that will eclipse all their previous efforts; 1000 roses all colors and kinds will be sold at 50c. doz. There are finer roses than we ever had before, this kind has never been sold for less than $1.50 dozen.

Congressman Cy Sulloway favors Cuban recognition, but there is a reason for it. The New Hampshire statesman is so big a man that it takes longer to convince him that there is really no government in Cuba to recognize. At least not now. Later on perhaps we shall all be with Bro. Cyrus.—Haverhill Gazette.

## WAKING UP

### Citizens Realizing at Last That Portsmouth Harbor is Weakly Defended

The war fever has struck Portsmouth at last. The citizens are waking up to the fact that something ought to be done and that right away to fortify our harbor and protect our city and the short expanse of our states' seacoast. Yesterday at least a dozen telegrams were sent to our representatives at congress from some of our most prominent and influential citizens demanding some kind of protection and aid against the possible invasion of a Spanish fleet. Even the people in Dover realizing that something should be done, and not getting any satisfaction from the New Hampshire delegates at congress, have turned to Speaker Reed. A few of the merchants are in favor of Mayor Tilton calling a mass meeting and draw up resolutions to send to Governor Ramsdell asking that some action be taken at once in the matter. Within easy reach of any vessel is the government navy yard and not only that but thousands of tons of coal that would be of immense value to the enemy and it could be taken without any trouble. Whatever is done should be done at once and without any delay.

### Police News

The police slate this morning contained the names of seven lodgers, one drunk, one disobedient child and one forger. The two latter were mentioned in last evening's HERALD. The drunk was James Snow who celebrated fast day by getting a most elegant jag. Among the lodgers was one young chap still in his teens who was very desirous of enlisting in Company A. He was greatly disappointed when told he was too young.

### In Good Health at 86.

SOUTH SEABROOK, N. H., April 16, '98. Nancy W. Eaton, aged 86 years, is in good health and has no hesitation in saying she owes her life and health to Hood's Sarsaparilla. She had a heart trouble and could not get relief until she began taking Hood's, which cured her. This medicine has also relieved her of indigestion and distress after eating.

### Seventh Anniversary

Portsmouth Council No. 8, O U A M, met Thursday evening and worked the second degree on two candidates. A large number of members were present and made arrangements for their seventh anniversary which they are to celebrate with an entertainment and dance.

### In a Dangerous Position

An empty gondola came against the Portsmouth bridge this morning early and for a while lay in a dangerous position.

CASCARET stimulate liver, kidneys and bowels. Never sicken, weaken or gripe 10c.


The Perfect Bicycle Skirt Weight.

The only Bicycle Skirt Weight which fulfills its purpose—made of drab and black sateen, 1 1-4 inches wide weights being placed an inch apart, flat, easy of adjustment. Takes one yard for a skirt

10 Cents Per Yard.

FOYE,

The Ladies' Furnisher.



A PLEASURE

To clean one of J. S. Tilton's fine harnesses is the verdict from the coachman. The leather is so fine, pilable and durable, and the trimmings are so heavily plated, that it always looks perfectly new. They keep every requisite for the stable in harness, collars, bridles, boots, blankets, etc., in all the latest improved designs and styles.

JOHN S. TILTON,

18 Congress Street.



Your Lace Curtains and Woolen Blankets

When they need cleansing, send them to the

Central Steam Laundry, 61 State St.

Where they will receive prompt and careful attention Laundering in all its branches executed in a thorough manner. Goods called for and delivered.

W. G. WIGGIN, Proprietor



GEO. B. FRENCH.

The Largest Assortment In Town.

OF WHAT?

Jackets, Suits, Silk Waists, Silk Petticoats

GEO. B. FRENCH.



This week at HENRY PEYSER & SON'S, special display of new fashions for Men, Boys and Children.

Easter Hats, Ties, Gloves, Spring Overcoats, Spring Suits.

An immense assortment of Childrens Garments for children from 3 years and upward.

HENRY PEYSER & SON.



BICYCLES!

TWENTY DIFFERENT STYLES ON THE FLOOR.

Sterlings. Clevelands, Crawfords, Daytons, Eldredges and Belvederes.

The Largest and Most Complete Line of Wheels Ever Shown in the City and the Prices are Very Low.

RIDER & COTTON.



Wheelbarrows,

Grindstones,

Garden Tools.

PRYOR & MATTHEWS,

16 Market Street.



J. HOWARD GROVER,

The West End Painter,

Keeps a stock of the latest designs in

Wall Paper.

Paper Hanging a Specialty.

19 Austin Street.



COTTAGES FOR SALE.

Two new cottages at Wallis Sands, Rye, N. H., will be sold at a bargain. Apply to

C. E. TRAFTON

1 Congress St.,

Portsmouth, N. H.



R. H. HALL,

UPHOLSTERER OF FINE AND MEDIUM FURNITURE.

Manufacturer of all kinds of Cushions and mattresses. Furniture repaired in a first-class manner at short notice.

A Large Assortment of Covering on sample.

4 Hanover St Near Market



SELL YOUR

Real Estate

— Through —

F. D. BUTLER

Real Estate, Fire Insurance and Auctioneer.

Room 7, 1 Congress St.



Just Think Of It!

James Haugh,

The Custom Tailor,

20 High Street,

Is making stylish suits from $10 up pants $3 00 and upwards. In style and fit they cannot be excelled. Clothing pressed and repaired in a first-class manner.


NEWSPAPER ARCHIVE®

NEWSPAPER ARCHIVE®